

Worklist: 6488

<u>LAB_CASE</u>	<u>ITEM</u>	<u>ITEM_TYPE</u>	<u>DESCRIPTION</u>
P2023-2621	2	BLOOD	Alcohol Analysis
P2023-2625	1	BCK	Alcohol Analysis
P2023-2626	1	BCK	Alcohol Analysis
P2023-2627	1	BCK	Alcohol Analysis
P2023-2628	1	BCK	Alcohol Analysis
P2023-2629	1	BCK	Alcohol Analysis
P2023-2635	1	BCK	Alcohol Analysis
P2023-2647	1	BCK	Alcohol Analysis
P2023-2656	1	BCK	Alcohol Analysis
P2023-2658	1	BCK	Alcohol Analysis
P2023-2665	1	BCK	Alcohol Analysis
P2023-2673	1	BCK	Alcohol Analysis
P2023-2681	1	BCK	Alcohol Analysis
P2023-2689	1	BCK	Alcohol Analysis
P2023-2690	1	BCK	Alcohol Analysis
P2023-2703	1	BCK	Alcohol Analysis
P2023-2704	1	BCK	Alcohol Analysis
P2023-2705	1	BCK	Alcohol Analysis
P2023-2706	1	BCK	Alcohol Analysis

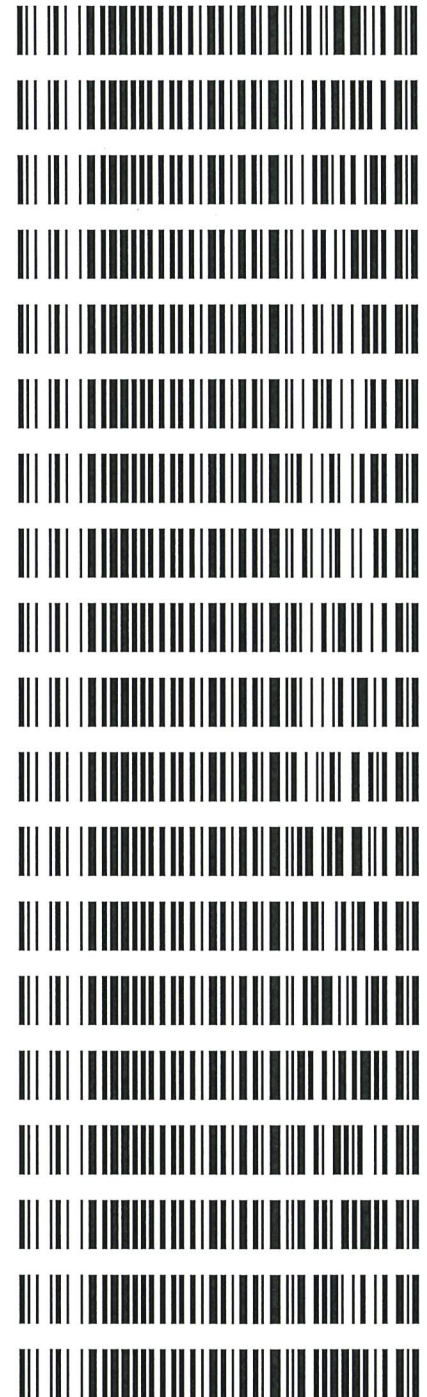

REVIEWED

By Jeremy Johnston at 6:27 pm, Sep 05, 2023

JJC

Quantitative Analysis for Ethanol & Qualitative Analysis for Other Volatiles

Analytical Method(s): 1.0

Device: Hamilton MICROLAB Liquid Processor/Dilutor Serial Number: ML600GB9897

Volatiles Quality Assurance Controls Run Date(s): 09/01/2023

Calibration Date: (if different) : 08/31/2023

Worklist #: 6488

Control level	Expiration	Lot #	Target Value	Acceptable Range	Overall Results
Level 1	Oct-26	2209047	0.0877	0.0789-0.0964	0.0862 g/100cc
					0.0886 g/100cc
					0.2023 g/100cc
Level 2	Mar-26	2110181	0.2030	0.1827-0.2233	g/100cc
Multi-Component mixture:		Exp:	2024 October	Lot #	FN06041902 OK
Curve Fit:		Column 1	0.99996	Column2	0.99991

Ethanol Calibration Reference Material

Calibrator level	Target Value	Acceptable Range	Column 1	Column 2	Precision	Mean
50	0.050	0.045 - 0.055	0.0508	0.0517	0.0009	0.0512
100	0.100	0.090 - 0.110	0.1003	0.1002	0.0001	0.1002
200	0.200	0.180 - 0.220	0.1989	0.1980	0.0009	0.1984
300	0.300	0.270 - 0.330	0.2989	0.2985	0.0004	0.2987
400	0.400	0.360 - 0.440			0	#DIV/0!
500	0.500	0.450 - 0.550	0.5008	0.5014	0.0006	0.5011

Aqueous Controls

Control level	Target Value	Acceptable Range	Overall Results
80	0.080	0.076 - 0.084	0.080 g/100cc

Revision: 5

Issue Date: 07/05/2022

Internal Standard Monitoring Worksheet

Worksheet #: 6488

Run Date(s): 09/01/2023



Internal Standard Solution:	Prep Date:	8/16/2023	Exp Date:	2/16/2024
-----------------------------	------------	-----------	-----------	-----------

Sample Name	Column 1 Value	Column 2 Value
0.080	133112	136068
0.080	132486	135472
QC1	119292	121757
QC1	122296	125023
QC1	136705	139894
QC1	140364	143671
QC1		
QC1		
QC2	132448	135161
QC2	133134	135757
QC2		
QC2		
QC2		
QC2		

	Average	(-)20%	(+)20%
Column 1	131229.6	104983.7	157475.6
Column 2	134100.4	107280.3	160920.5

Revision: 5

Issue Date: 07/05/2022

Issuing Authority: Quality Manager

Calibration Table

Laboratory: Pocatello
 Instrument Name : G1KG333-Instrument1

<<Data File>>
 Method File :Default Project - ALCOHOL_083123_RC.gcm
 Batch File :Default Project - BATCH_083123_RC.gcb
 Date Acquired :8/31/2023 12:27:42 PM
 Date Created :8/31/2023 12:24:14 PM
 Date Modified :9/1/2023 7:52:14 AM

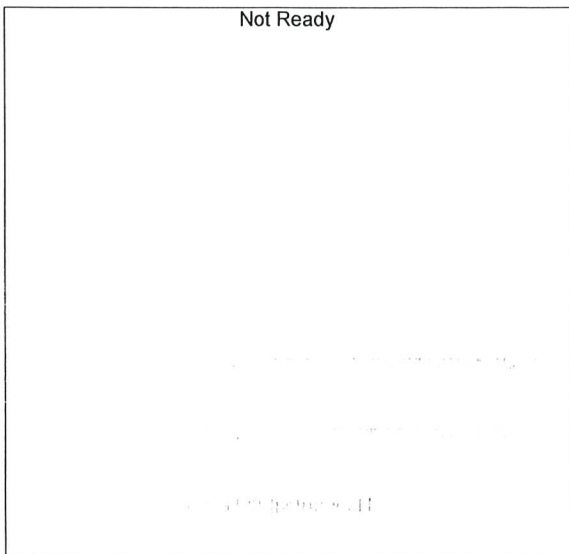

Name : METHANOL
 Detector Name: FID1
 Function : $f(x)=0*x+0$
 R² value= 0
 FitType: Linear
 ZeroThrough: Not Through

#	Conc.	Area	Std. Conc.	Data File Name
---	-------	------	------------	----------------

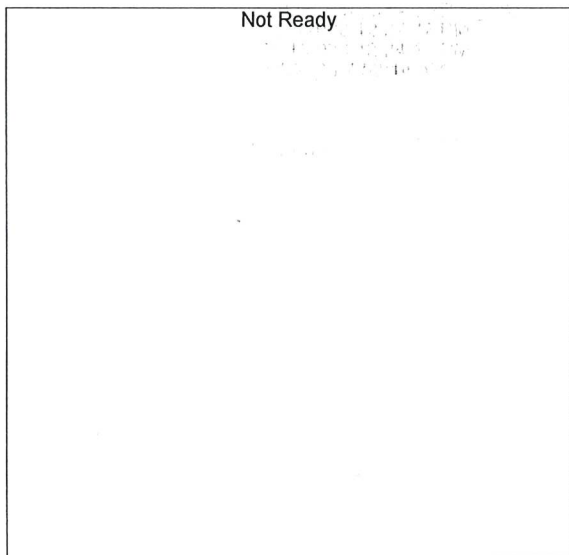

Name : ACETALDEHYDE
 Detector Name: FID1
 Function : $f(x)=0*x+0$
 R² value= 0
 FitType: Linear
 ZeroThrough: Not Through

#	Conc.	Area	Std. Conc.	Data File Name
---	-------	------	------------	----------------

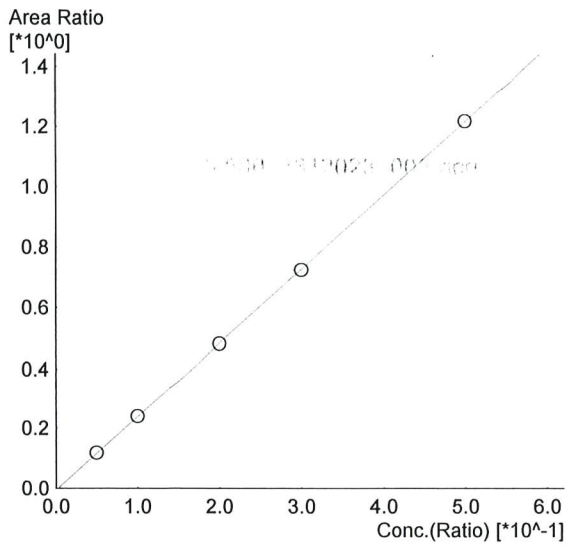

Name : ETHANOL
 Detector Name: FID1
 Function : $f(x)=2.44345*x-0.00611685$
 R² value= 0.9999699 ✓
 FitType: Linear
 ZeroThrough: Not Through

#	Conc.	Area	Std. Conc.	Data File Name
1	0.050	15346	0.0508	0.050_8312023_001.gcd
2	0.100	31318	0.1003	0.100_8312023_002.gcd
3	0.200	63987	0.1989	0.200_8312023_003.gcd
4	0.300	96378	0.2989	0.300_8312023_004.gcd
5	0.500	162995	0.5008	0.500_8312023_005.gcd

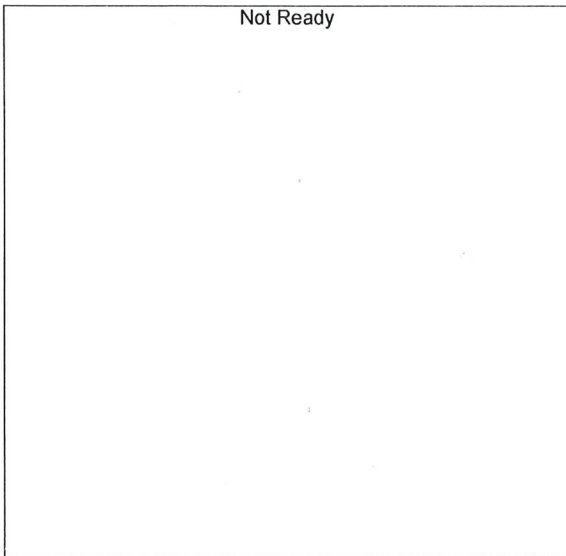

Name : ISOPROPYL ALCOHOL
 Detector Name: FID1
 Function : $f(x)=0*x+0$
 R² value= 0
 FitType: Linear
 ZeroThrough: Not Through

#	Conc.	Area	Std. Conc.	Data File Name
---	-------	------	------------	----------------

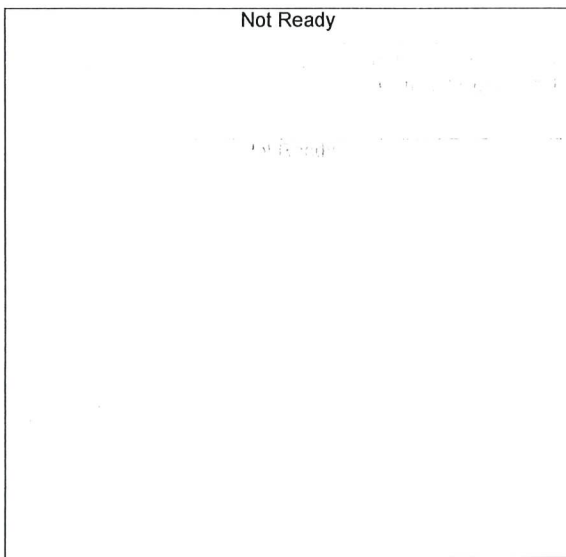

Name : ACETONE
 Detector Name: FID1
 Function : $f(x)=0*x+0$
 R² value= 0
 FitType: Linear
 ZeroThrough: Not Through

#	Conc.	Area	Std. Conc.	Data File Name
---	-------	------	------------	----------------

Handwritten signature/initials in blue ink.

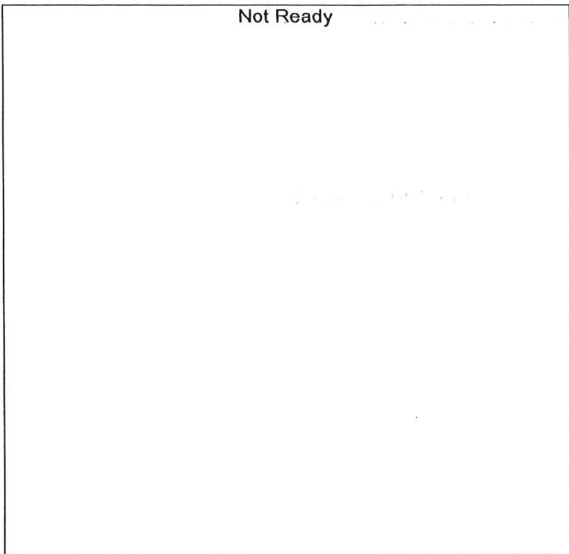

Name : DFE
 Detector Name: FID1
 Function : $f(x)=0*x+0$
 R^2 value= 0
 FitType: Linear
 ZeroThrough: Not Through

#	Conc.	Area	Std. Conc.	Data File Name
---	-------	------	------------	----------------

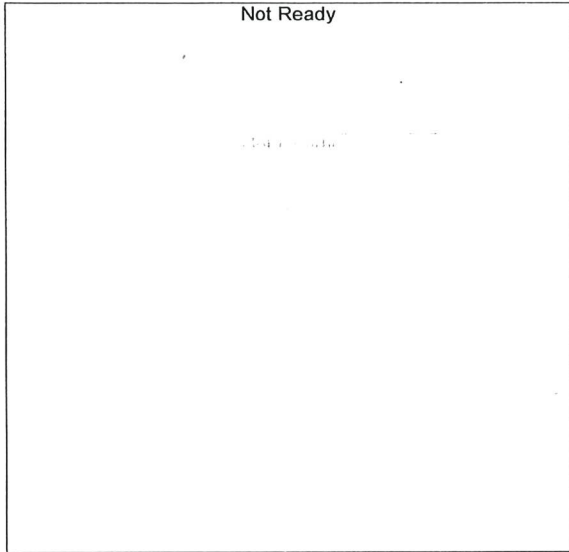

Name : TFE
 Detector Name: FID1
 Function : $f(x)=0*x+0$
 R^2 value= 0
 FitType: Linear
 ZeroThrough: Not Through

#	Conc.	Area	Std. Conc.	Data File Name
---	-------	------	------------	----------------

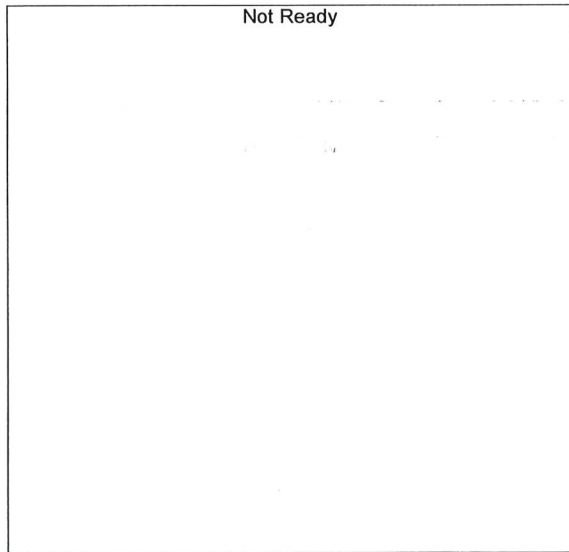

Name : ACETALDEHYDE
 Detector Name: FID2
 Function : $f(x)=0*x+0$
 R^2 value= 0
 FitType: Linear
 ZeroThrough: Not Through

#	Conc.	Area	Std. Conc.	Data File Name
---	-------	------	------------	----------------

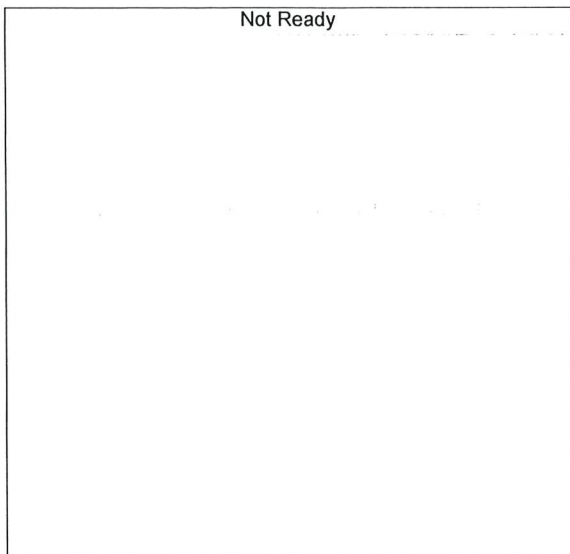

Name : METHANOL
 Detector Name: FID2
 Function : $f(x)=0*x+0$
 R² value= 0
 FitType: Linear
 ZeroThrough: Not Through

#	Conc.	Area	Std. Conc.	Data File Name
---	-------	------	------------	----------------

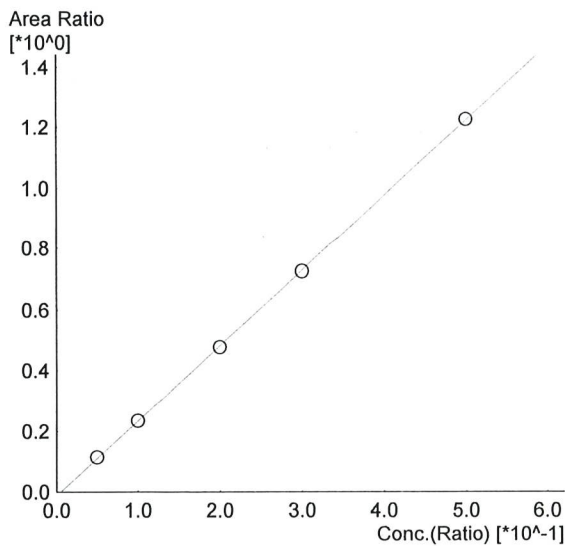

Name : ETHANOL
 Detector Name: FID2
 Function : $f(x)=2.47449*x-0.0131601$
 R² value= 0.9999144 ✓
 FitType: Linear
 ZeroThrough: Not Through

#	Conc.	Area	Std. Conc.	Data File Name
1	0.050	15234	0.0517	0.050_8312023_001.gcd
2	0.100	31374	0.1002	0.100_8312023_002.gcd
3	0.200	64830	0.1980	0.200_8312023_003.gcd
4	0.300	98438	0.2985	0.300_8312023_004.gcd
5	0.500	167353	0.5014	0.500_8312023_005.gcd

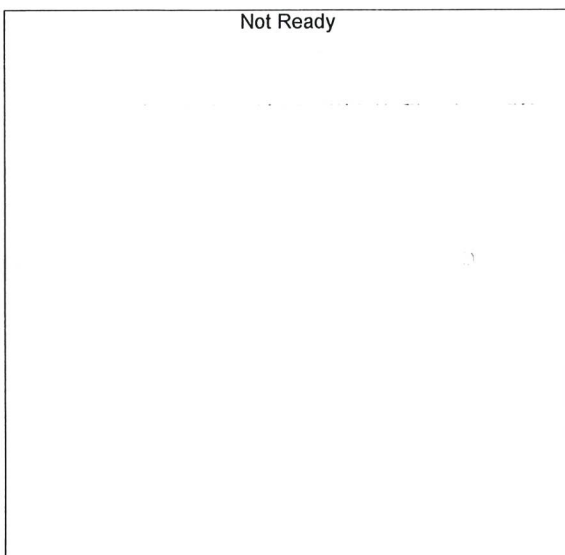

Name : ACETONE
 Detector Name: FID2
 Function : $f(x)=0*x+0$
 R² value= 0
 FitType: Linear
 ZeroThrough: Not Through

#	Conc.	Area	Std. Conc.	Data File Name
---	-------	------	------------	----------------

Not Ready

Name : ISOPROPYL ALCOHOL
Detector Name: FID2
Function : $f(x)=0*x+0$
R^2 value= 0
FitType: Linear
ZeroThrough: Not Through

#	Conc.	Area	Std. Conc.	Data File Name
---	-------	------	------------	----------------

Not Ready

Name : DFE
Detector Name: FID2
Function : $f(x)=0*x+0$
R^2 value= 0
FitType: Linear
ZeroThrough: Not Through

#	Conc.	Area	Std. Conc.	Data File Name
---	-------	------	------------	----------------

Not Ready

Name : TFE
Detector Name: FID2
Function : $f(x)=0*x+0$
R^2 value= 0
FitType: Linear
ZeroThrough: Not Through

#	Conc.	Area	Std. Conc.	Data File Name
---	-------	------	------------	----------------

Sample Name : 0.050
 Vial # : 1
 Data Filename : 0.050_8312023_001.gcd
 Method Filename : ALCOHOL_083123_RC.gcm
 Batch Filename : BATCH_083123_RC.gcb
 Date Acquired : 8/31/2023 11:49:35 AM
 Date Processed : 9/1/2023 7:51:59 AM
 Default Project - G1KG333-Instrument1 - ALCOHOL_083123_RC.gcm

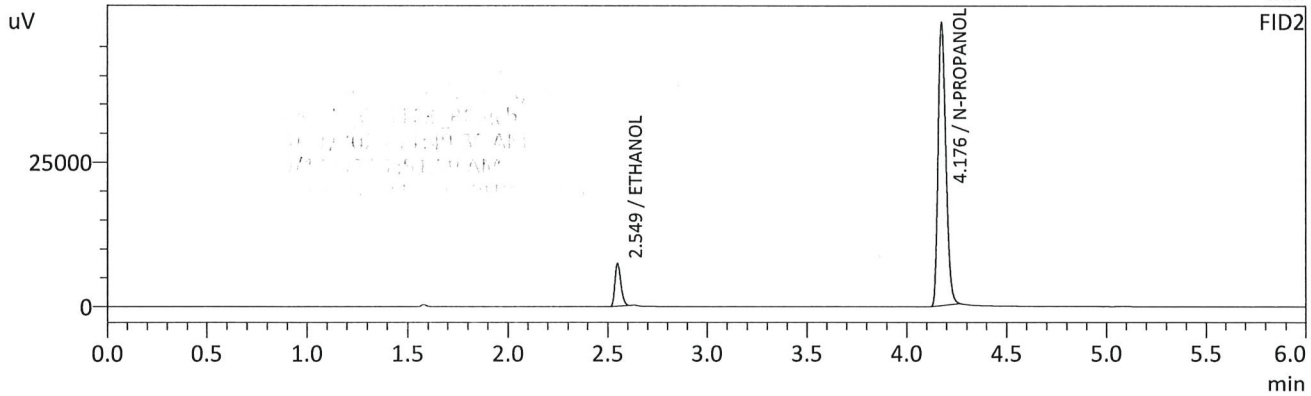
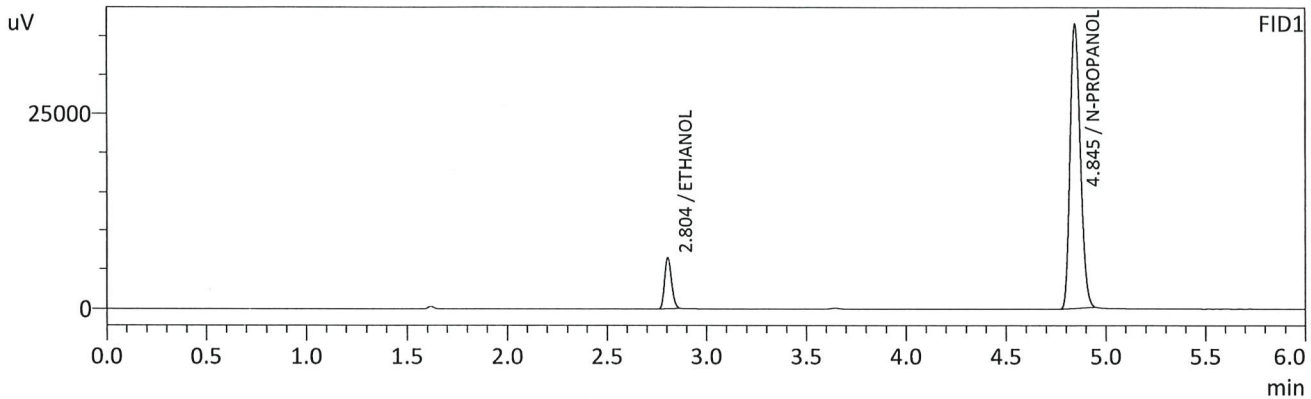

FID1

Name	Conc.	Unit	Area	Height
METHANOL	--	g/100cc	--	--
ACETALDEHYDE	--	g/100cc	--	--
ETHANOL	0.0508	g/100cc	15346	6415
ISOPROPYL ALCOHOL	--	g/100cc	--	--
ACETONE	--	g/100cc	--	--
N-PROPANOL	0.0000	g/100cc	129891	36398
DFE	--	g/100cc	--	--
TFE	--	g/100cc	--	--

FID2

Name	Conc.	Unit	Area	Height
ACETALDEHYDE	--	g/100cc	--	--
METHANOL	--	g/100cc	--	--
ETHANOL	0.0517	g/100cc	15234	7340
ACETONE	--	g/100cc	--	--
ISOPROPYL ALCOHOL	--	g/100cc	--	--
N-PROPANOL	0.0000	g/100cc	132597	48969
DFE	--	g/100cc	--	--
TFE	--	g/100cc	--	--

Handwritten signature/initials in blue ink.

Sample Name : 0.100
 Vial # : 2
 Data Filename : 0.100_8312023_002.gcd
 Method Filename : ALCOHOL_083123_RC.gcm
 Batch Filename : BATCH_083123_RC.gcb
 Date Acquired : 8/31/2023 11:59:04 AM
 Date Processed : 9/1/2023 7:52:04 AM
 Default Project - G1KG333-Instrument1 - ALCOHOL_083123_RC.gcm

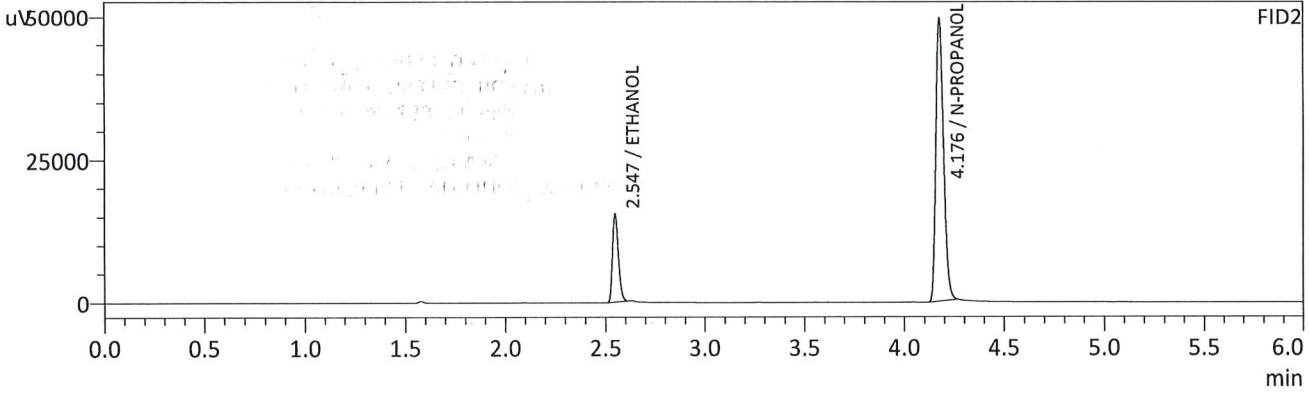
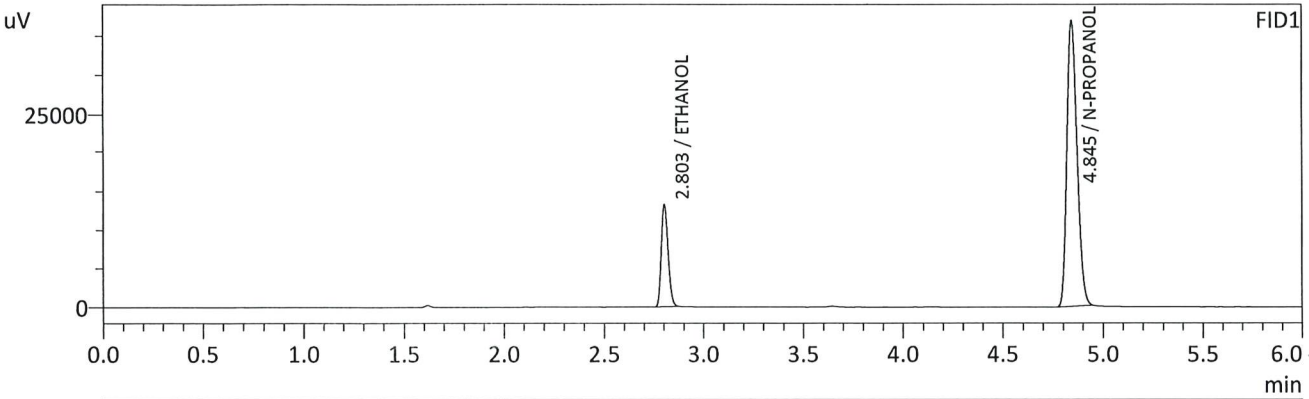

FID1

Name	Conc.	Unit	Area	Height
METHANOL	--	g/100cc	--	--
ACETALDEHYDE	--	g/100cc	--	--
ETHANOL	0.1003	g/100cc	31318	13230
ISOPROPYL ALCOHOL	--	g/100cc	--	--
ACETONE	--	g/100cc	--	--
N-PROPANOL	0.0000	g/100cc	131002	36717
DFE	--	g/100cc	--	--
TFE	--	g/100cc	--	--

FID2

Name	Conc.	Unit	Area	Height
ACETALDEHYDE	--	g/100cc	--	--
METHANOL	--	g/100cc	--	--
ETHANOL	0.1002	g/100cc	31374	15362
ACETONE	--	g/100cc	--	--
ISOPROPYL ALCOHOL	--	g/100cc	--	--
N-PROPANOL	0.0000	g/100cc	133613	49454
DFE	--	g/100cc	--	--
TFE	--	g/100cc	--	--

CR

Sample Name : 0.200
 Vial # : 3
 Data Filename : 0.200_8312023_003.gcd
 Method Filename : ALCOHOL_083123_RC.gcm
 Batch Filename : BATCH_083123_RC.gcb
 Date Acquired : 8/31/2023 12:08:26 PM
 Date Processed : 9/1/2023 7:52:07 AM
 Default Project - G1KG333-Instrument1 - ALCOHOL_083123_RC.gcm

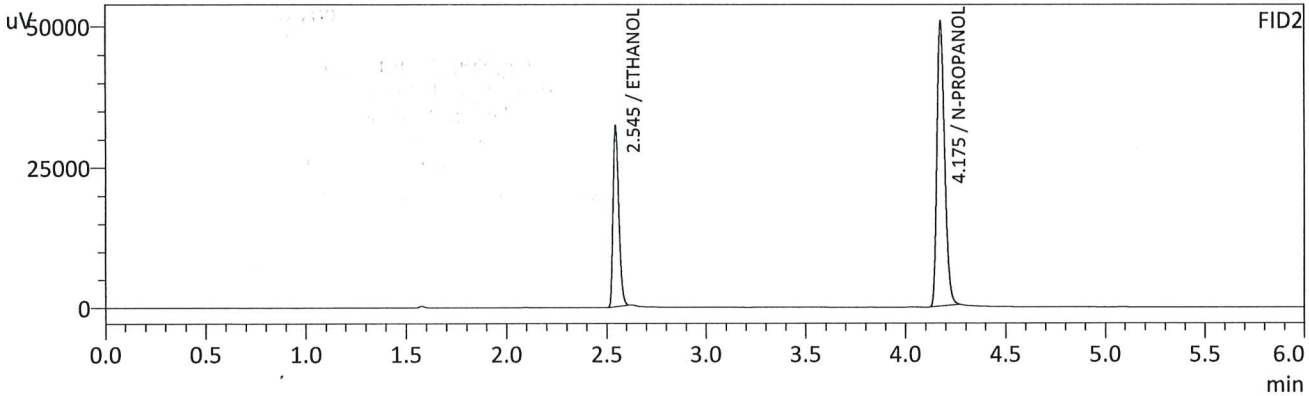
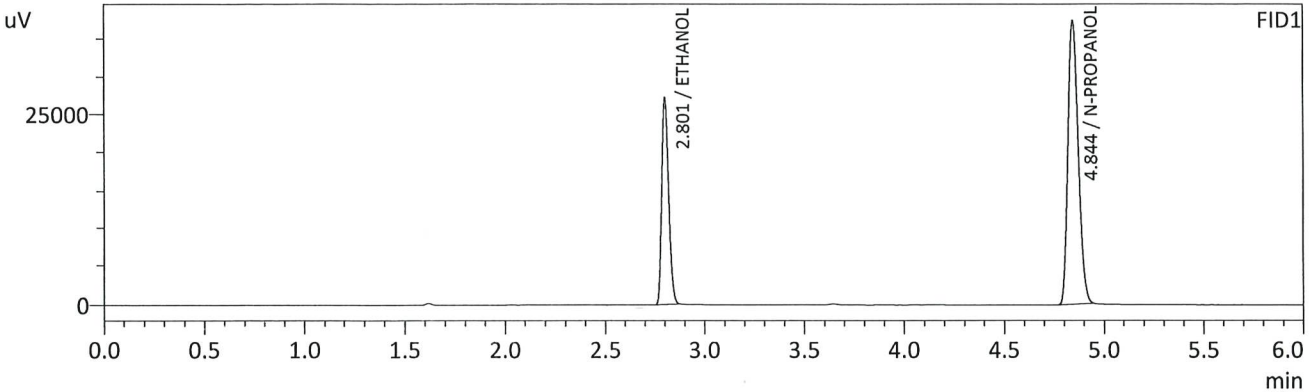

FID1

Name	Conc.	Unit	Area	Height
METHANOL	--	g/100cc	--	--
ACETALDEHYDE	--	g/100cc	--	--
ETHANOL	0.1989	g/100cc	63987	26936
ISOPROPYL ALCOHOL	--	g/100cc	--	--
ACETONE	--	g/100cc	--	--
N-PROPANOL	0.0000	g/100cc	133286	37384
DFE	--	g/100cc	--	--
TFE	--	g/100cc	--	--

FID2

Name	Conc.	Unit	Area	Height
ACETALDEHYDE	--	g/100cc	--	--
METHANOL	--	g/100cc	--	--
ETHANOL	0.1980	g/100cc	64830	32181
ACETONE	--	g/100cc	--	--
ISOPROPYL ALCOHOL	--	g/100cc	--	--
N-PROPANOL	0.0000	g/100cc	135945	50643
DFE	--	g/100cc	--	--
TFE	--	g/100cc	--	--

Handwritten signature/initials in blue ink.

Sample Name : 0.300
 Vial # : 4
 Data Filename : 0.300_8312023_004.gcd
 Method Filename : ALCOHOL_083123_RC.gcm
 Batch Filename : BATCH_083123_RC.gcb
 Date Acquired : 8/31/2023 12:18:11 PM
 Date Processed : 9/1/2023 7:52:10 AM
 Default Project - G1KG333-Instrument1 - ALCOHOL_083123_RC.gcm

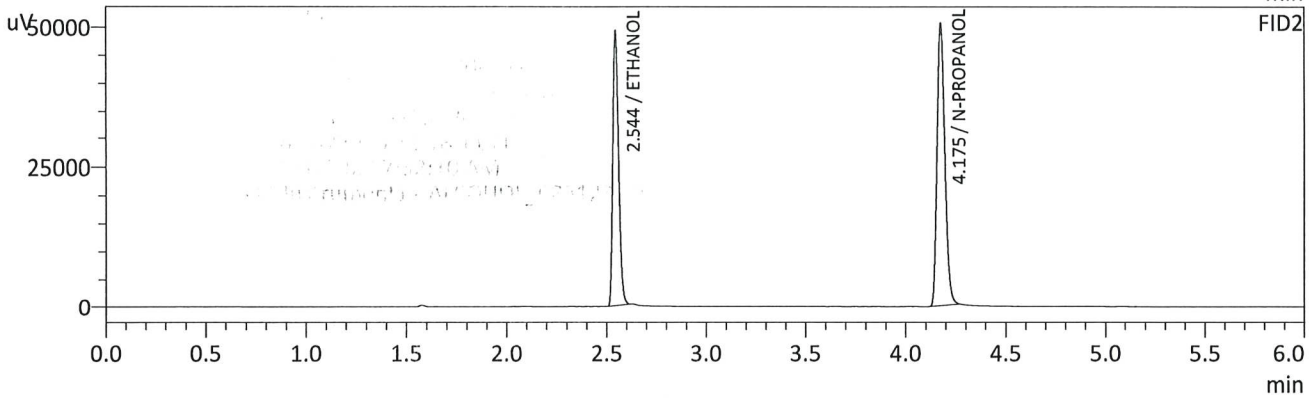
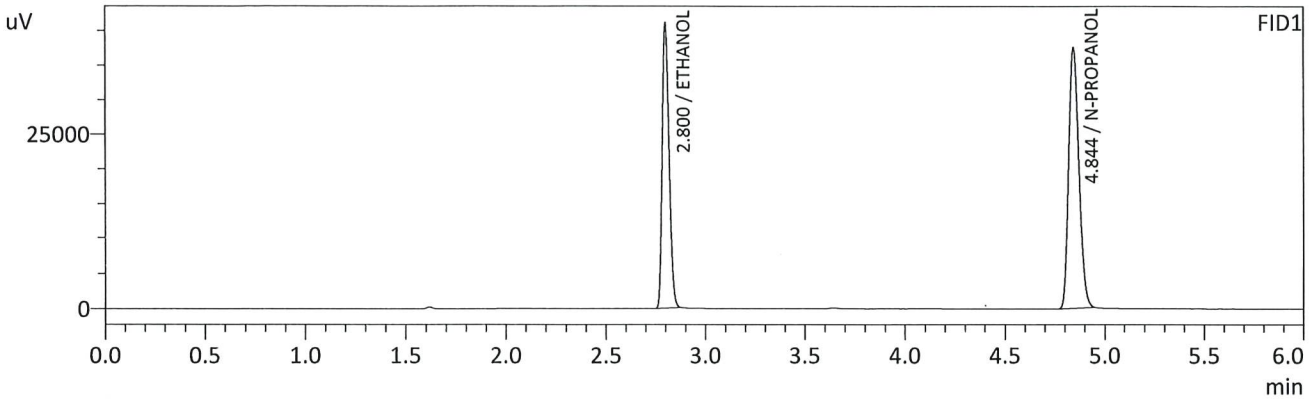

FID1

Name	Conc.	Unit	Area	Height
METHANOL	--	g/100cc	--	--
ACETALDEHYDE	--	g/100cc	--	--
ETHANOL	0.2989	g/100cc	96378	40727
ISOPROPYL ALCOHOL	--	g/100cc	--	--
ACETONE	--	g/100cc	--	--
N-PROPANOL	0.0000	g/100cc	133063	37353
DFE	--	g/100cc	--	--
TFE	--	g/100cc	--	--

FID2

Name	Conc.	Unit	Area	Height
ACETALDEHYDE	--	g/100cc	--	--
METHANOL	--	g/100cc	--	--
ETHANOL	0.2985	g/100cc	98438	48562
ACETONE	--	g/100cc	--	--
ISOPROPYL ALCOHOL	--	g/100cc	--	--
N-PROPANOL	0.0000	g/100cc	135649	50454
DFE	--	g/100cc	--	--
TFE	--	g/100cc	--	--

RC

Sample Name : 0.500
 Vial # : 5
 Data Filename : 0.500_8312023_005.gcd
 Method Filename : ALCOHOL_083123_RC.gcm
 Batch Filename : BATCH_083123_RC.gcb
 Date Acquired : 8/31/2023 12:27:42 PM
 Date Processed : 9/1/2023 7:52:14 AM
 Default Project - G1KG333-Instrument1 - ALCOHOL_083123_RC.gcm

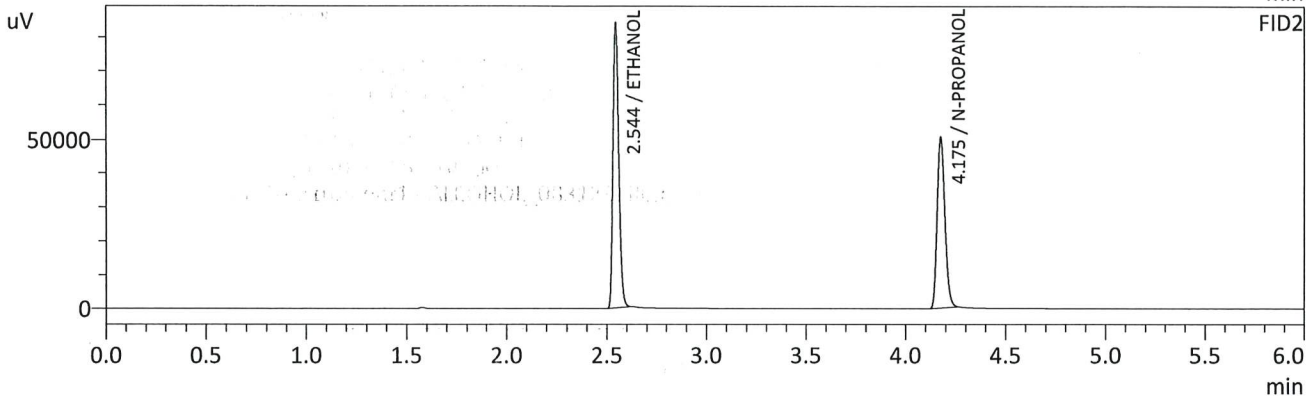
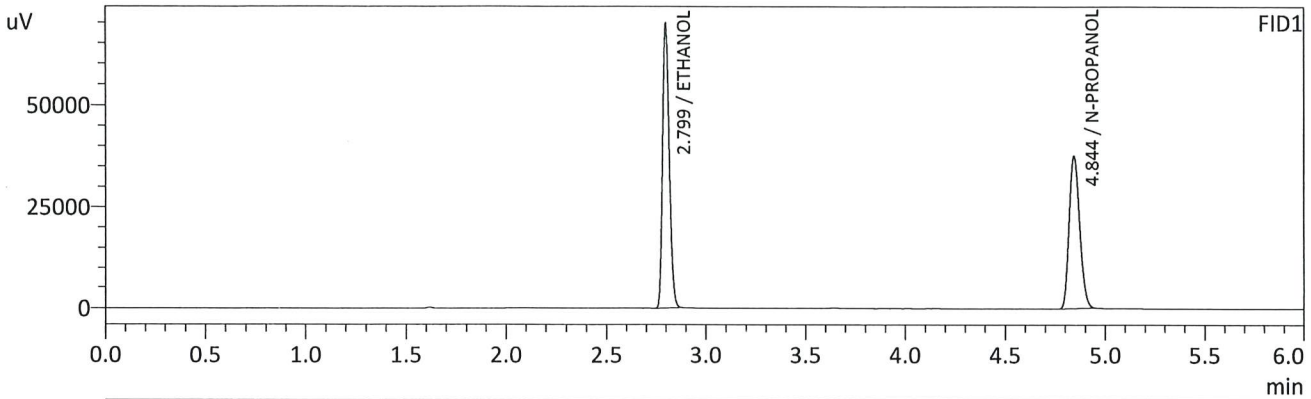

FID1

Name	Conc.	Unit	Area	Height
METHANOL	--	g/100cc	--	--
ACETALDEHYDE	--	g/100cc	--	--
ETHANOL	0.5008	g/100cc	162995	69528
ISOPROPYL ALCOHOL	--	g/100cc	--	--
ACETONE	--	g/100cc	--	--
N-PROPANOL	0.0000	g/100cc	133843	37434
DFE	--	g/100cc	--	--
TFE	--	g/100cc	--	--

FID2

Name	Conc.	Unit	Area	Height
ACETALDEHYDE	--	g/100cc	--	--
METHANOL	--	g/100cc	--	--
ETHANOL	0.5014	g/100cc	167353	82777
ACETONE	--	g/100cc	--	--
ISOPROPYL ALCOHOL	--	g/100cc	--	--
N-PROPANOL	0.0000	g/100cc	136326	50759
DFE	--	g/100cc	--	--
TFE	--	g/100cc	--	--

RC

Sample Name : INT STD BLK 1
 Vial # : 1
 Data Filename : INT STD BLK 1_912023_001.gcd
 Method Filename : ALCOHOL_083123_RC.gcm
 Batch Filename : BATCH_090123_RC.gcb
 Date Acquired : 9/1/2023 11:41:42 AM
 Date Processed : 9/1/2023 11:47:44 AM
 Default Project - G1KG333-Instrument1 - ALCOHOL_083123_RC.gcm

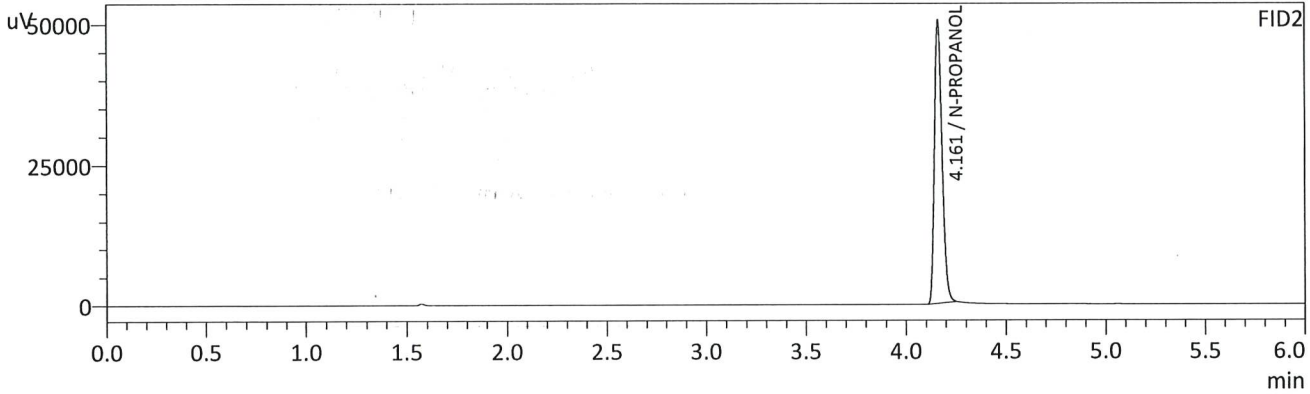
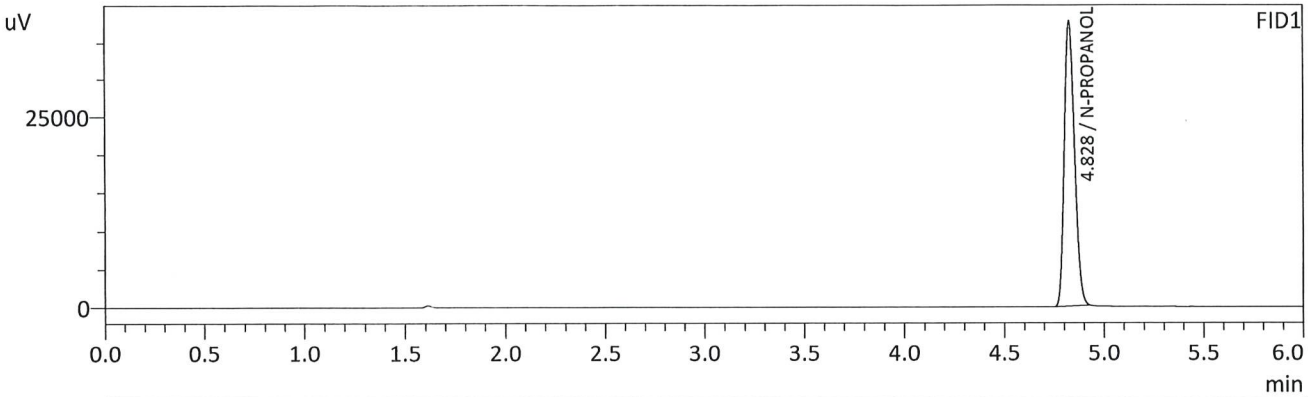

FID1

Name	Conc.	Unit	Area	Height
METHANOL	--	g/100cc	--	--
ACETALDEHYDE	--	g/100cc	--	--
ETHANOL	--	g/100cc	--	--
ISOPROPYL ALCOHOL	--	g/100cc	--	--
ACETONE	--	g/100cc	--	--
N-PROPANOL	0.0000	g/100cc	132649	37557
DFE	--	g/100cc	--	--
TFE	--	g/100cc	--	--

FID2

Name	Conc.	Unit	Area	Height
ACETALDEHYDE	--	g/100cc	--	--
METHANOL	--	g/100cc	--	--
ETHANOL	--	g/100cc	--	--
ACETONE	--	g/100cc	--	--
ISOPROPYL ALCOHOL	--	g/100cc	--	--
N-PROPANOL	0.0000	g/100cc	134884	50439
DFE	--	g/100cc	--	--
TFE	--	g/100cc	--	--

RC

Sample Name : MULTI-COMP MIX
 Vial # : 2
 Data Filename : MULTI-COMP MIX_912023_002.gcd
 Method Filename : ALCOHOL_083123_RC.gcm
 Batch Filename : BATCH_090123_RC.gcb
 Date Acquired : 9/1/2023 11:51:13 AM
 Date Processed : 9/1/2023 11:57:15 AM
 Default Project - G1KG333-Instrument1 - ALCOHOL_083123_RC.gcm

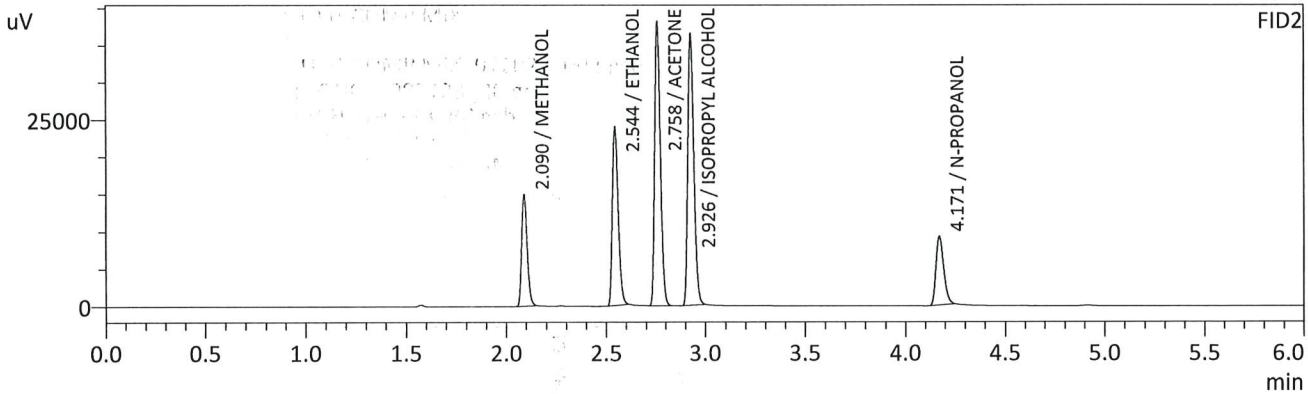
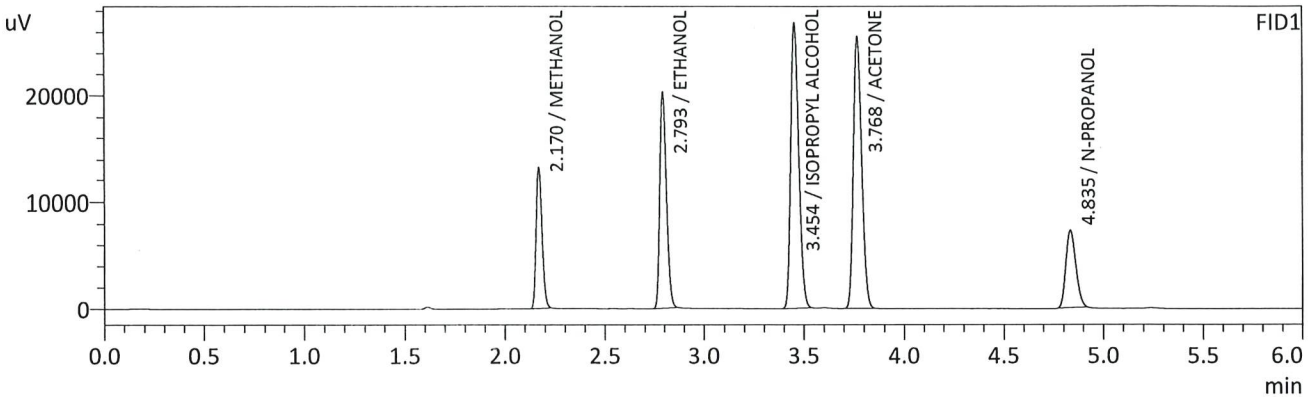

FID1

Name	Conc.	Unit	Area	Height
METHANOL	0.0000	g/100cc	27466	13091
ACETALDEHYDE	--	g/100cc	--	--
ETHANOL	0.7614	g/100cc	47473	20201
ISOPROPYL ALCOHOL	0.0000	g/100cc	75242	26639
ACETONE	0.0000	g/100cc	73521	25477
N-PROPANOL	0.0000	g/100cc	25601	7266
DFE	--	g/100cc	--	--
TFE	--	g/100cc	--	--

FID2

Name	Conc.	Unit	Area	Height
ACETALDEHYDE	--	g/100cc	--	--
METHANOL	0.0000	g/100cc	28459	14808
ETHANOL	0.7869	g/100cc	48290	23607
ACETONE	0.0000	g/100cc	76643	37569
ISOPROPYL ALCOHOL	0.0000	g/100cc	77250	35876
N-PROPANOL	0.0000	g/100cc	24966	9171
DFE	--	g/100cc	--	--
TFE	--	g/100cc	--	--

RC

Sample Name : INT STD BLK 2
 Vial # : 3
 Data Filename : INT STD BLK 2_912023_003.gcd
 Method Filename : ALCOHOL_083123_RC.gcm
 Batch Filename : BATCH_090123_RC.gcb
 Date Acquired : 9/1/2023 12:00:33 PM
 Date Processed : 9/1/2023 12:06:35 PM
 Default Project - G1KG333-Instrument1 - ALCOHOL_083123_RC.gcm

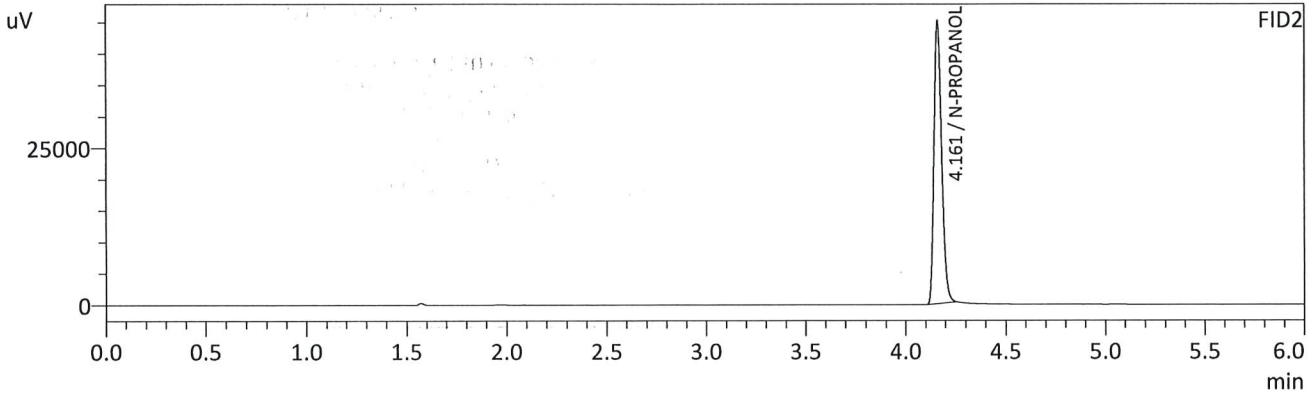
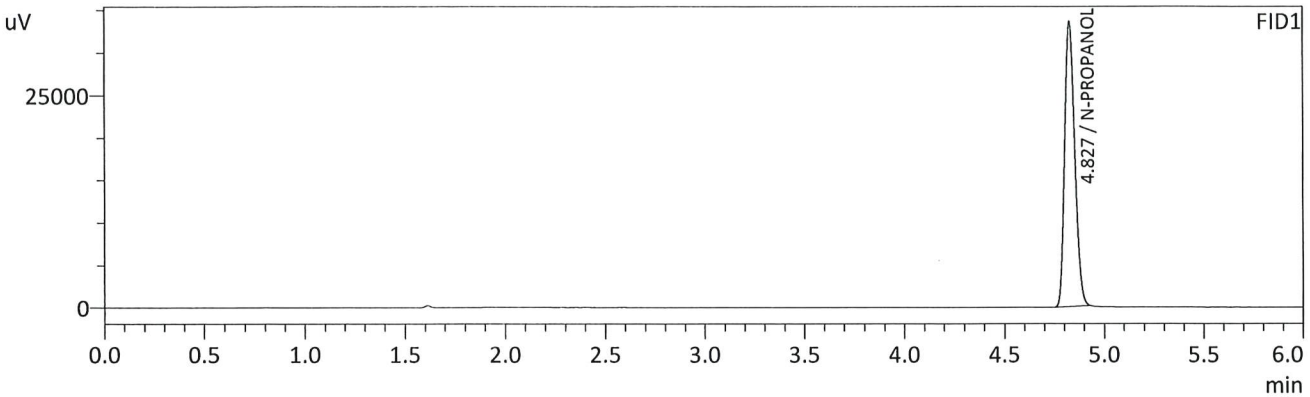

FID1

Name	Conc.	Unit	Area	Height
METHANOL	--	g/100cc	--	--
ACETALDEHYDE	--	g/100cc	--	--
ETHANOL	--	g/100cc	--	--
ISOPROPYL ALCOHOL	--	g/100cc	--	--
ACETONE	--	g/100cc	--	--
N-PROPANOL	0.0000	g/100cc	118351	33406
DFE	--	g/100cc	--	--
TFE	--	g/100cc	--	--

FID2

Name	Conc.	Unit	Area	Height
ACETALDEHYDE	--	g/100cc	--	--
METHANOL	--	g/100cc	--	--
ETHANOL	--	g/100cc	--	--
ACETONE	--	g/100cc	--	--
ISOPROPYL ALCOHOL	--	g/100cc	--	--
N-PROPANOL	0.0000	g/100cc	120543	45046
DFE	--	g/100cc	--	--
TFE	--	g/100cc	--	--

BC

VOLATILES DETERMINATION CASEFILE WORKSHEET

VOLATILES DETERMINATION CASEFILE WORKSHEET

Laboratory No: QC1-1		Analysis Date(s): 9/1/2023 12:10:18 PM(-06:00)				
	Column 1 FID A	Column 2 FID B	Column Precision	Mean Value	Sample A-B Difference	Over-all Mean
Sample Results	0.0872	0.0871	0.0001	0.0871	0.0017	0.0862
(g/100cc)	0.0855	0.0853	0.0002	0.0854		

Analysis Method

Refer to Blood Alcohol Method #1

Instrument Information

Instrument information is stored centrally.

Refer To Instrument Method: ALCOHOL_083123_RC.gcm

Reporting of Results	Uncertainty of Measurements (UM%): 5.00%		
Overall Mean (g/100cc)	Low	High	5 % of Mean
0.086	0.081	0.091	0.005

	Reported Results
	0.086

Calibration and control data are stored centrally.

RC

Sample Name : QC1-1
 Vial # : 4
 Data Filename : QC1-1_912023_004.gcd
 Method Filename : ALCOHOL_083123_RC.gcm
 Batch Filename : BATCH_090123_RC.gcb
 Date Acquired : 9/1/2023 12:10:18 PM
 Date Processed : 9/1/2023 12:16:19 PM
 Default Project - G1KG333-Instrument1 - ALCOHOL_083123_RC.gcm

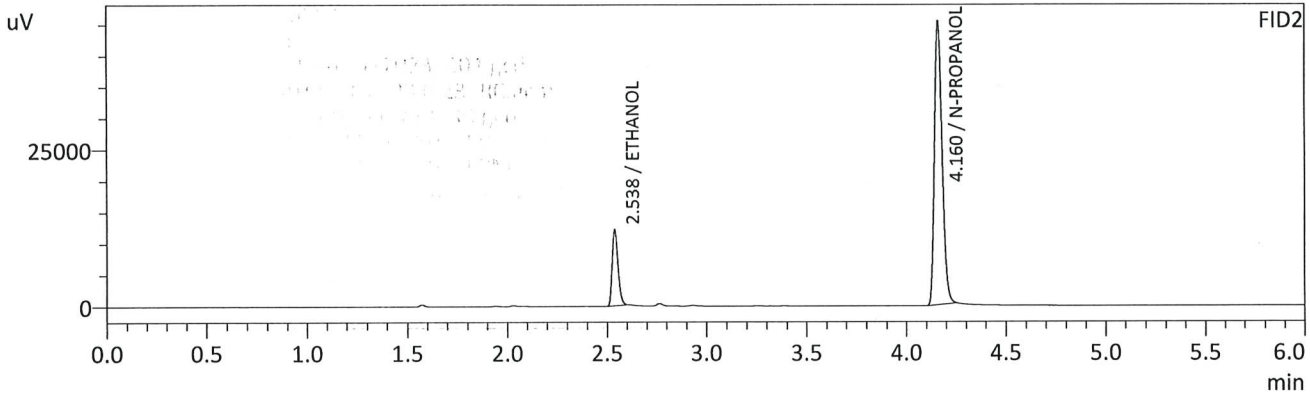
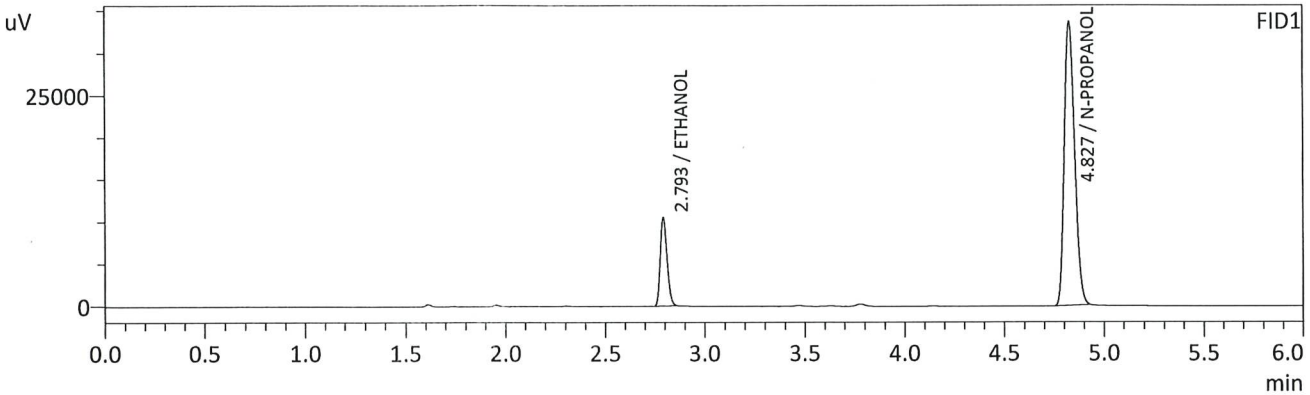

FID1

Name	Conc.	Unit	Area	Height
METHANOL	--	g/100cc	--	--
ACETALDEHYDE	--	g/100cc	--	--
ETHANOL	0.0872	g/100cc	24694	10497
ISOPROPYL ALCOHOL	--	g/100cc	--	--
ACETONE	--	g/100cc	--	--
N-PROPANOL	0.0000	g/100cc	119292	33595
DFE	--	g/100cc	--	--
TFE	--	g/100cc	--	--

FID2

Name	Conc.	Unit	Area	Height
ACETALDEHYDE	--	g/100cc	--	--
METHANOL	--	g/100cc	--	--
ETHANOL	0.0871	g/100cc	24647	12079
ACETONE	--	g/100cc	--	--
ISOPROPYL ALCOHOL	--	g/100cc	--	--
N-PROPANOL	0.0000	g/100cc	121757	45329
DFE	--	g/100cc	--	--
TFE	--	g/100cc	--	--

RC

Sample Name : QC1-1-B
 Vial # : 5
 Data Filename : QC1-1-B_912023_005.gcd
 Method Filename : ALCOHOL_083123_RC.gcm
 Batch Filename : BATCH_090123_RC.gcb
 Date Acquired : 9/1/2023 12:19:50 PM
 Date Processed : 9/1/2023 12:25:52 PM
 Default Project - G1KG333-Instrument1 - ALCOHOL_083123_RC.gcm

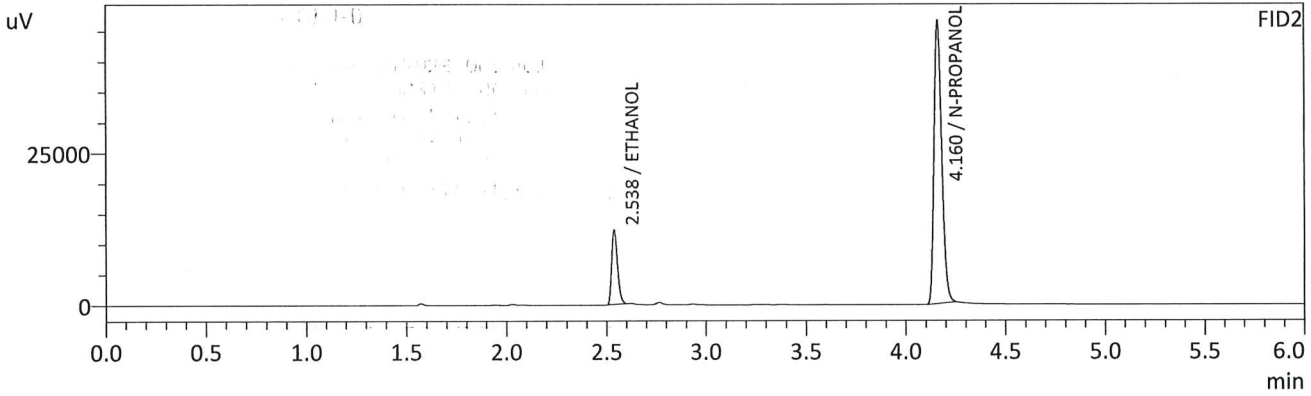
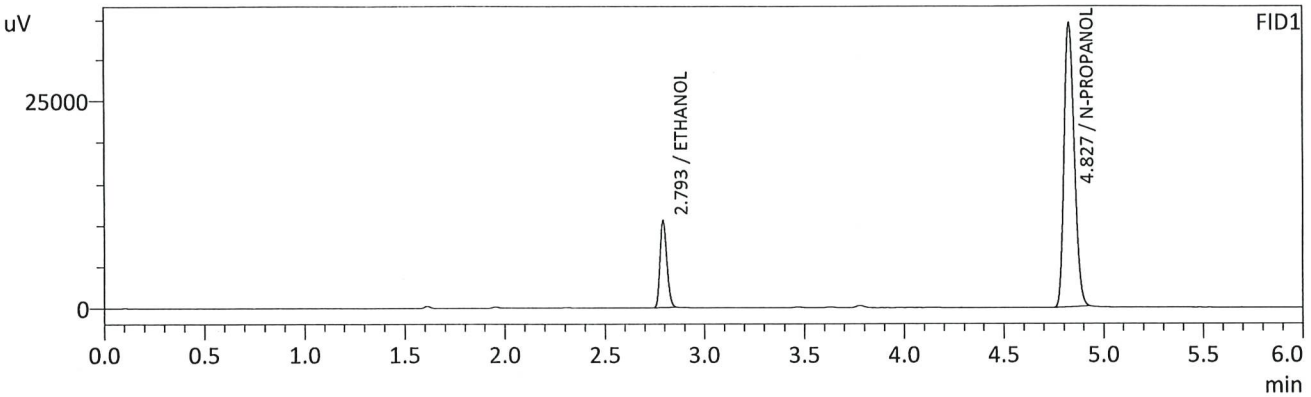

FID1

Name	Conc.	Unit	Area	Height
METHANOL	--	g/100cc	--	--
ACETALDEHYDE	--	g/100cc	--	--
ETHANOL	0.0855	g/100cc	24812	10530
ISOPROPYL ALCOHOL	--	g/100cc	--	--
ACETONE	--	g/100cc	--	--
N-PROPANOL	0.0000	g/100cc	122296	34483
DFE	--	g/100cc	--	--
TFE	--	g/100cc	--	--

FID2

Name	Conc.	Unit	Area	Height
ACETALDEHYDE	--	g/100cc	--	--
METHANOL	--	g/100cc	--	--
ETHANOL	0.0853	g/100cc	24754	12136
ACETONE	--	g/100cc	--	--
ISOPROPYL ALCOHOL	--	g/100cc	--	--
N-PROPANOL	0.0000	g/100cc	125023	46512
DFE	--	g/100cc	--	--
TFE	--	g/100cc	--	--

BC

VOLATILES DETERMINATION CASEFILE WORKSHEET

VOLATILES DETERMINATION CASEFILE WORKSHEET

Laboratory No: 0.08 QA			Analysis Date(s): 9/1/2023 12:29:08 PM(-06:00)			
	Column 1 FID A	Column 2 FID B	Column Precision	Mean Value	Sample A-B Difference	Over-all Mean
Sample Results	0.0805	0.0807	0.0002	0.0806	0.0000	0.0806
(g/100cc)	0.0805	0.0807	0.0002	0.0806		

Analysis Method

Refer to Blood Alcohol Method #1

Instrument Information

Instrument information is stored centrally.

Refer To Instrument Method: ALCOHOL_083123_RC.gcm

Reporting of Results	Uncertainty of Measurements (UM%): 5.00%		
Overall Mean (g/100cc)	Low	High	5 % of Mean
0.080	0.076	0.084	0.004

Reported Results	
Column 1 FID A	Column 2 FID B 0.080

Calibration and control data are stored centrally.

Refer to Blood Alcohol Method #1

RC

Sample Name : 0.08 QA
 Vial # : 6
 Data Filename : 0.08 QA_912023_006.gcd
 Method Filename : ALCOHOL_083123_RC.gcm
 Batch Filename : BATCH_090123_RC.gcb
 Date Acquired : 9/1/2023 12:29:08 PM
 Date Processed : 9/1/2023 12:35:10 PM
 Default Project - G1KG333-Instrument1 - ALCOHOL_083123_RC.gcm

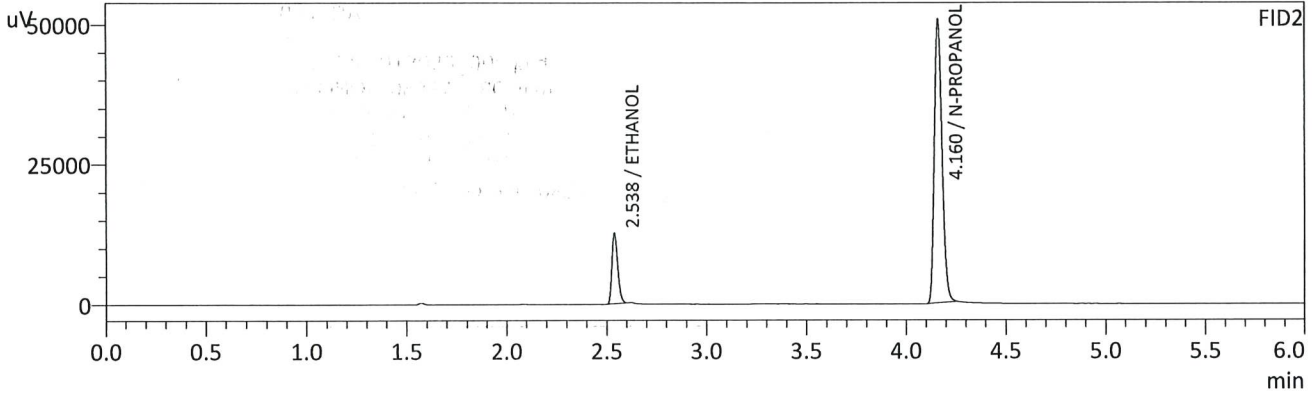
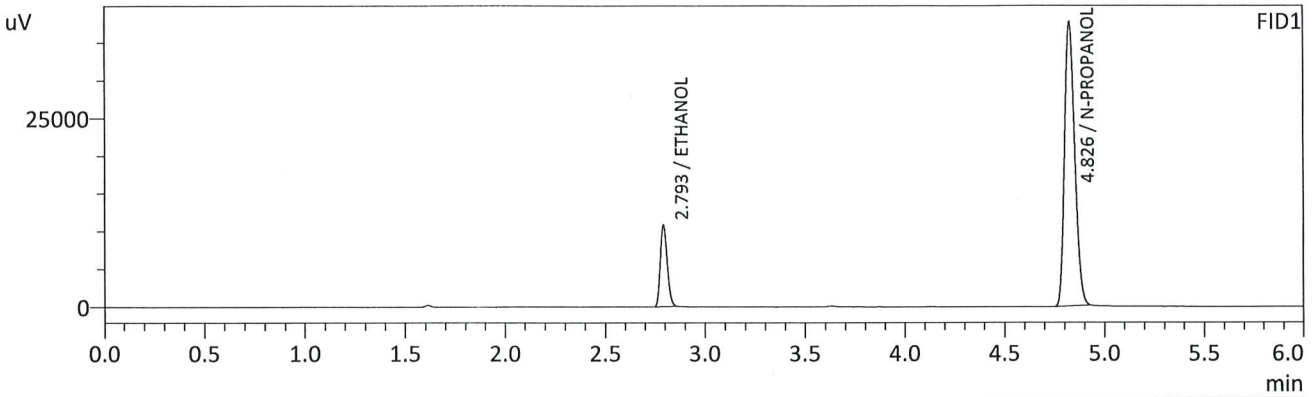

FID1

Name	Conc.	Unit	Area	Height
METHANOL	--	g/100cc	--	--
ACETALDEHYDE	--	g/100cc	--	--
ETHANOL	0.0805	g/100cc	25381	10764
ISOPROPYL ALCOHOL	--	g/100cc	--	--
ACETONE	--	g/100cc	--	--
N-PROPANOL	0.0000	g/100cc	133112	37497
DFE	--	g/100cc	--	--
TFE	--	g/100cc	--	--

FID2

Name	Conc.	Unit	Area	Height
ACETALDEHYDE	--	g/100cc	--	--
METHANOL	--	g/100cc	--	--
ETHANOL	0.0807	g/100cc	25399	12486
ACETONE	--	g/100cc	--	--
ISOPROPYL ALCOHOL	--	g/100cc	--	--
N-PROPANOL	0.0000	g/100cc	136068	50672
DFE	--	g/100cc	--	--
TFE	--	g/100cc	--	--

RC

Sample Name : 0.08 QA - B
 Vial # : 7
 Data Filename : 0.08 QA - B_912023_007.gcd
 Method Filename : ALCOHOL_083123_RC.gcm
 Batch Filename : BATCH_090123_RC.gcb
 Date Acquired : 9/1/2023 12:38:52 PM
 Date Processed : 9/1/2023 12:44:55 PM
 Default Project - G1KG333-Instrument1 - ALCOHOL_083123_RC.gcm

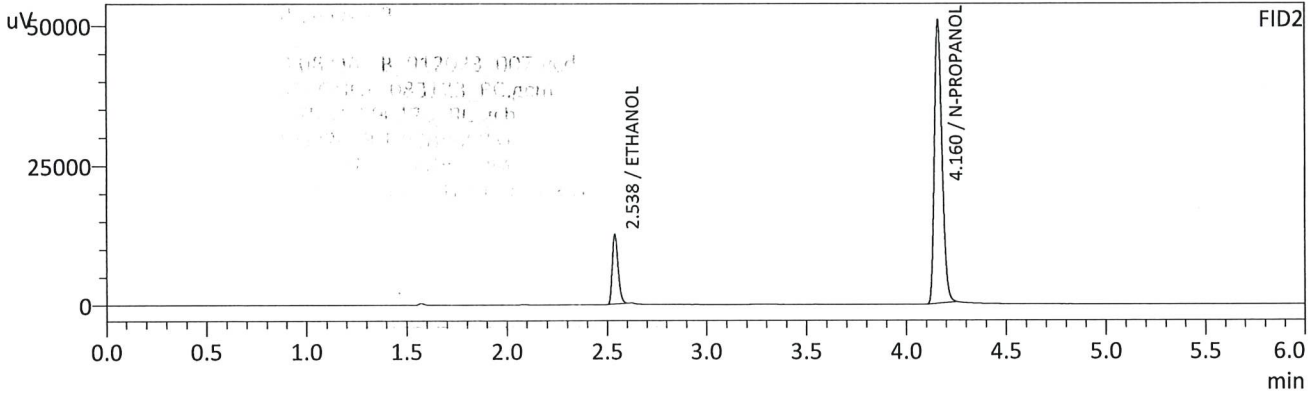
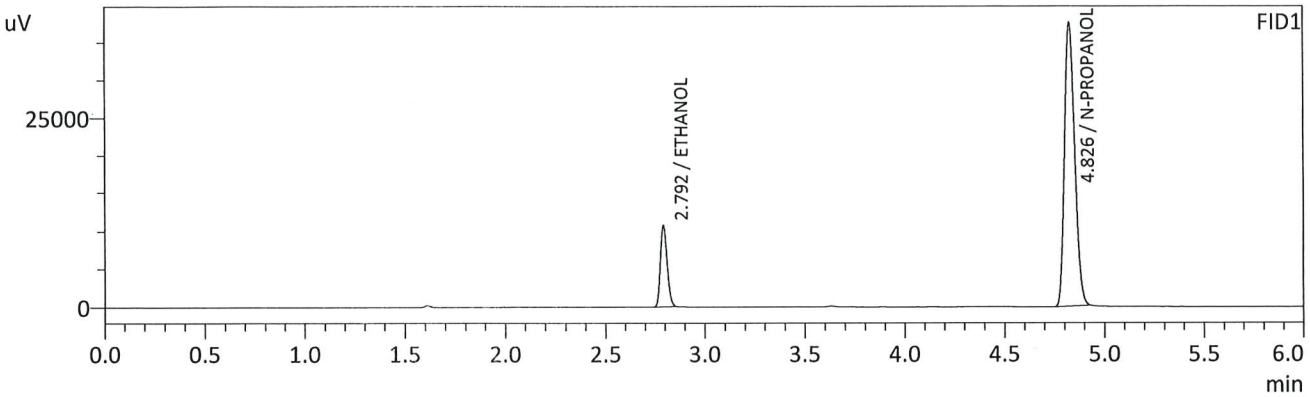

FID1

Name	Conc.	Unit	Area	Height
METHANOL	--	g/100cc	--	--
ACETALDEHYDE	--	g/100cc	--	--
ETHANOL	0.0805	g/100cc	25276	10704
ISOPROPYL ALCOHOL	--	g/100cc	--	--
ACETONE	--	g/100cc	--	--
N-PROPANOL	0.0000	g/100cc	132486	37349
DFE	--	g/100cc	--	--
TFE	--	g/100cc	--	--

FID2

Name	Conc.	Unit	Area	Height
ACETALDEHYDE	--	g/100cc	--	--
METHANOL	--	g/100cc	--	--
ETHANOL	0.0807	g/100cc	25299	12454
ACETONE	--	g/100cc	--	--
ISOPROPYL ALCOHOL	--	g/100cc	--	--
N-PROPANOL	0.0000	g/100cc	135472	50656
DFE	--	g/100cc	--	--
TFE	--	g/100cc	--	--

BC

VOLATILES DETERMINATION CASEFILE WORKSHEET

VOLATILES DETERMINATION CASEFILE WORKSHEET

Laboratory No: QC2-1		Analysis Date(s): 9/1/2023 3:39:44 PM(-06:00)				
	Column 1 FID A	Column 2 FID B	Column Precision	Mean Value	Sample A-B Difference	Over-all Mean
Sample Results	0.2029	0.2021	0.0008	0.2025	0.0004	0.2023
(g/100cc)	0.2024	0.2019	0.0005	0.2021		

Analysis Method

Refer to Blood Alcohol Method #1

Instrument Information

Instrument information is stored centrally.

Refer To Instrument Method: ALCOHOL_083123_RC.gcm

Reporting of Results	Uncertainty of Measurements (UM%): 5.00%		
Overall Mean (g/100cc)	Low	High	5 % of Mean
0.202	0.191	0.213	0.011

	Reported Results
Column 1 FID A	0.202
Column 2 FID B	

Calibration and control data are stored centrally.

Refer to Blood Alcohol Method #1

Instrument Information

Refer To Instrument Method

Overall Mean (g/100cc)

0.202

BC

Sample Name : QC2-1
 Vial # : 26
 Data Filename : QC2-1_912023_026.gcd
 Method Filename : ALCOHOL_083123_RC.gcm
 Batch Filename : BATCH_090123_RC.gcb
 Date Acquired : 9/1/2023 3:39:44 PM
 Date Processed : 9/1/2023 3:45:46 PM
 Default Project - G1KG333-Instrument1 - ALCOHOL_083123_RC.gcm

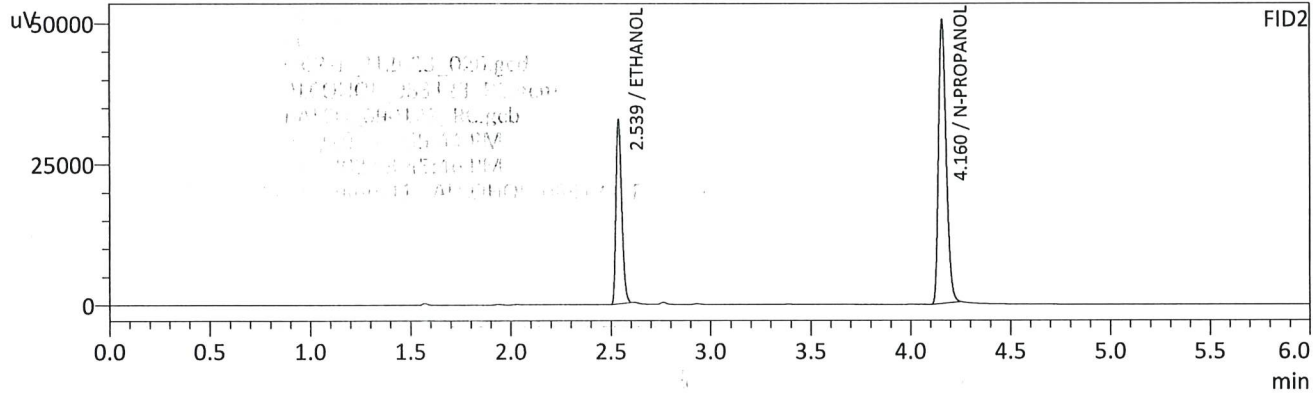
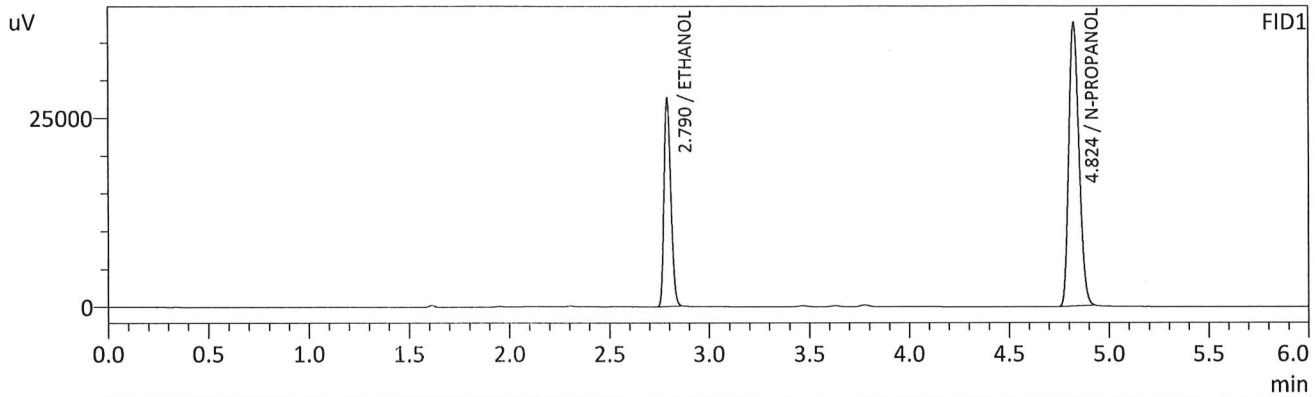

FID1

Name	Conc.	Unit	Area	Height
METHANOL	--	g/100cc	--	--
ACETALDEHYDE	--	g/100cc	--	--
ETHANOL	0.2029	g/100cc	64870	27409
ISOPROPYL ALCOHOL	--	g/100cc	--	--
ACETONE	--	g/100cc	--	--
N-PROPANOL	0.0000	g/100cc	132448	37540
DFE	--	g/100cc	--	--
TFE	--	g/100cc	--	--

FID2

Name	Conc.	Unit	Area	Height
ACETALDEHYDE	--	g/100cc	--	--
METHANOL	--	g/100cc	--	--
ETHANOL	0.2021	g/100cc	65836	32244
ACETONE	--	g/100cc	--	--
ISOPROPYL ALCOHOL	--	g/100cc	--	--
N-PROPANOL	0.0000	g/100cc	135161	50366
DFE	--	g/100cc	--	--
TFE	--	g/100cc	--	--

BC

Sample Name : QC2-1-B
 Vial # : 27
 Data Filename : QC2-1-B_912023_027.gcd
 Method Filename : ALCOHOL_083123_RC.gcm
 Batch Filename : BATCH_090123_RC.gcb
 Date Acquired : 9/1/2023 3:49:02 PM
 Date Processed : 9/1/2023 3:55:03 PM
 Default Project - G1KG333-Instrument1 - ALCOHOL_083123_RC.gcm

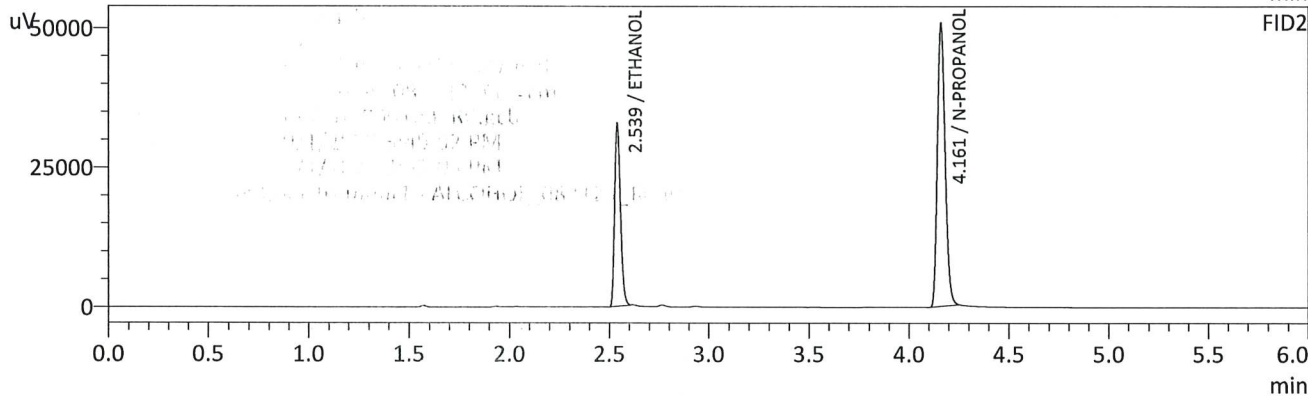
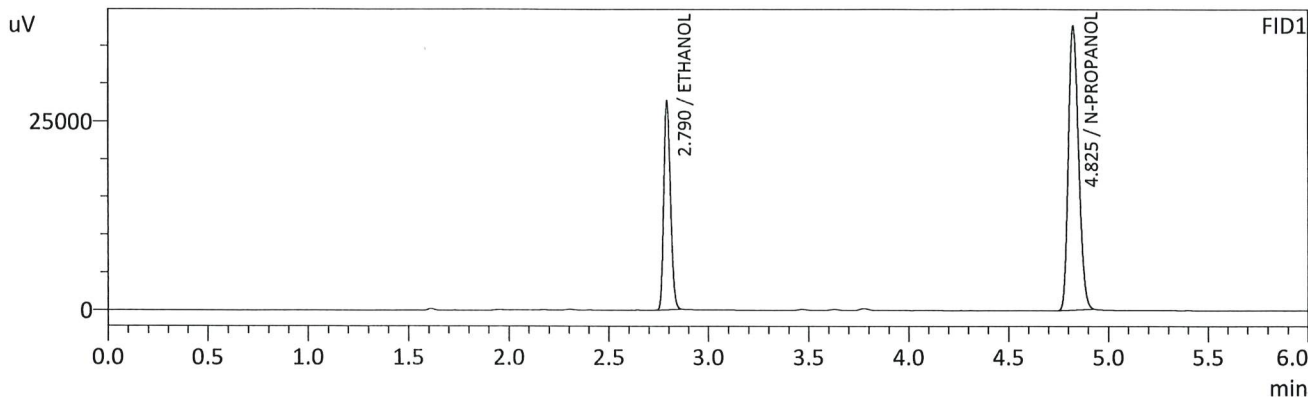

FID1

Name	Conc.	Unit	Area	Height
METHANOL	--	g/100cc	--	--
ACETALDEHYDE	--	g/100cc	--	--
ETHANOL	0.2024	g/100cc	65049	27445
ISOPROPYL ALCOHOL	--	g/100cc	--	--
ACETONE	--	g/100cc	--	--
N-PROPANOL	0.0000	g/100cc	133134	37564
DFE	--	g/100cc	--	--
TFE	--	g/100cc	--	--

FID2

Name	Conc.	Unit	Area	Height
ACETALDEHYDE	--	g/100cc	--	--
METHANOL	--	g/100cc	--	--
ETHANOL	0.2019	g/100cc	66042	32323
ACETONE	--	g/100cc	--	--
ISOPROPYL ALCOHOL	--	g/100cc	--	--
N-PROPANOL	0.0000	g/100cc	135757	50745
DFE	--	g/100cc	--	--
TFE	--	g/100cc	--	--

BC

VOLATILES DETERMINATION CASEFILE WORKSHEET

VOLATILES DETERMINATION CASEFILE WORKSHEET

Laboratory No: QC1-2		Analysis Date(s): 9/1/2023 7:08:56 PM(-06:00)				
	Column 1 FID A	Column 2 FID B	Column Precision	Mean Value	Sample A-B Difference	Over-all Mean
Sample Results	0.0885	0.0885	0.0000	0.0885	0.0003	0.0886
(g/100cc)	0.0888	0.0888	0.0000	0.0888		

Analysis Method

Refer to Blood Alcohol Method #1

Instrument Information

Instrument information is stored centrally.

Refer To Instrument Method: ALCOHOL_083123_RC.gcm

Reporting of Results	Uncertainty of Measurements (UM%): 5.00%		
Overall Mean (g/100cc)	Low	High	5 % of Mean
0.088	0.083	0.093	0.005

	Reported Results	
FID A	0.088	
FID B	0.088	

Calibration and control data are stored centrally.

RC

Sample Name : QC1-2
 Vial # : 48
 Data Filename : QC1-2_912023_048.gcd
 Method Filename : ALCOHOL_083123_RC.gcm
 Batch Filename : BATCH_090123_RC.gcb
 Date Acquired : 9/1/2023 7:08:56 PM
 Date Processed : 9/1/2023 7:14:59 PM
 Default Project - G1KG333-Instrument1 - ALCOHOL_083123_RC.gcm

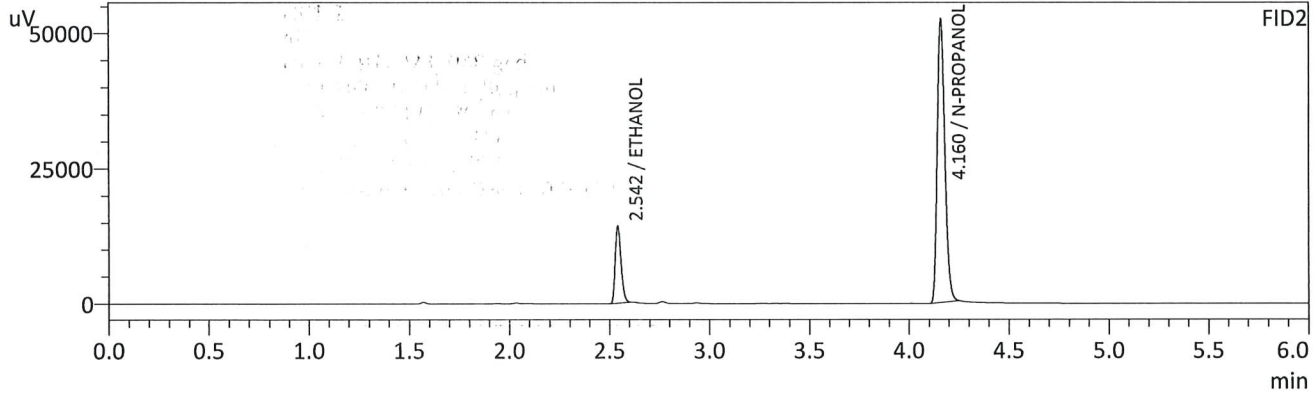
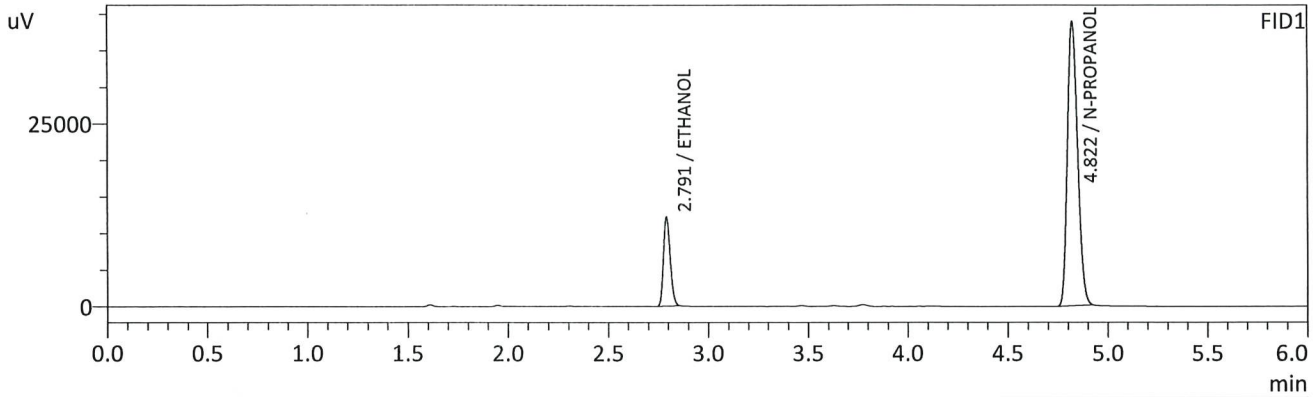

FID1

Name	Conc.	Unit	Area	Height
METHANOL	--	g/100cc	--	--
ACETALDEHYDE	--	g/100cc	--	--
ETHANOL	0.0885	g/100cc	28745	12060
ISOPROPYL ALCOHOL	--	g/100cc	--	--
ACETONE	--	g/100cc	--	--
N-PROPANOL	0.0000	g/100cc	136705	38856
DFE	--	g/100cc	--	--
TFE	--	g/100cc	--	--

FID2

Name	Conc.	Unit	Area	Height
ACETALDEHYDE	--	g/100cc	--	--
METHANOL	--	g/100cc	--	--
ETHANOL	0.0885	g/100cc	28828	14208
ACETONE	--	g/100cc	--	--
ISOPROPYL ALCOHOL	--	g/100cc	--	--
N-PROPANOL	0.0000	g/100cc	139894	52368
DFE	--	g/100cc	--	--
TFE	--	g/100cc	--	--

HC

Sample Name : QC1-2-B
 Vial # : 49
 Data Filename : QC1-2-B_912023_049.gcd
 Method Filename : ALCOHOL_083123_RC.gcm
 Batch Filename : BATCH_090123_RC.gcb
 Date Acquired : 9/1/2023 7:18:45 PM
 Date Processed : 9/1/2023 7:24:47 PM
 Default Project - G1KG333-Instrument1 - ALCOHOL_083123_RC.gcm

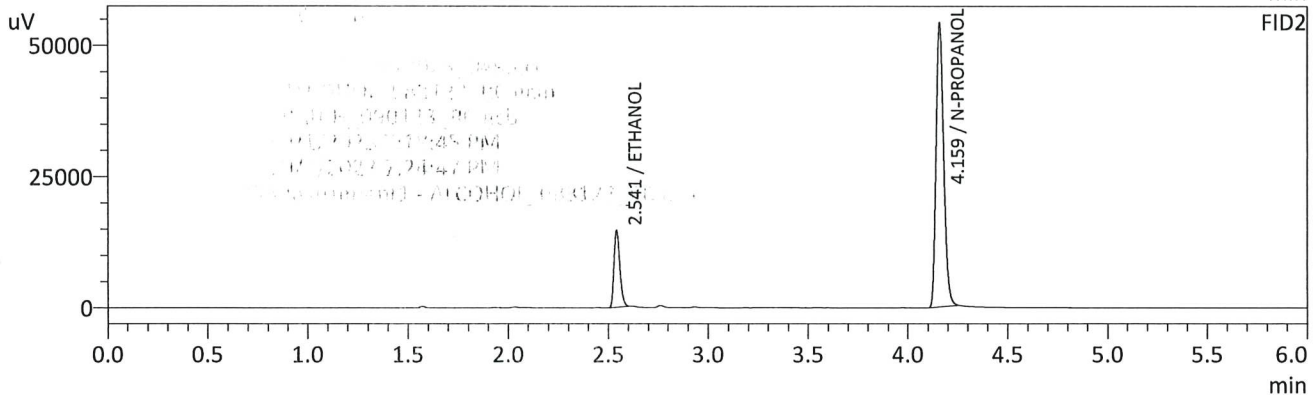
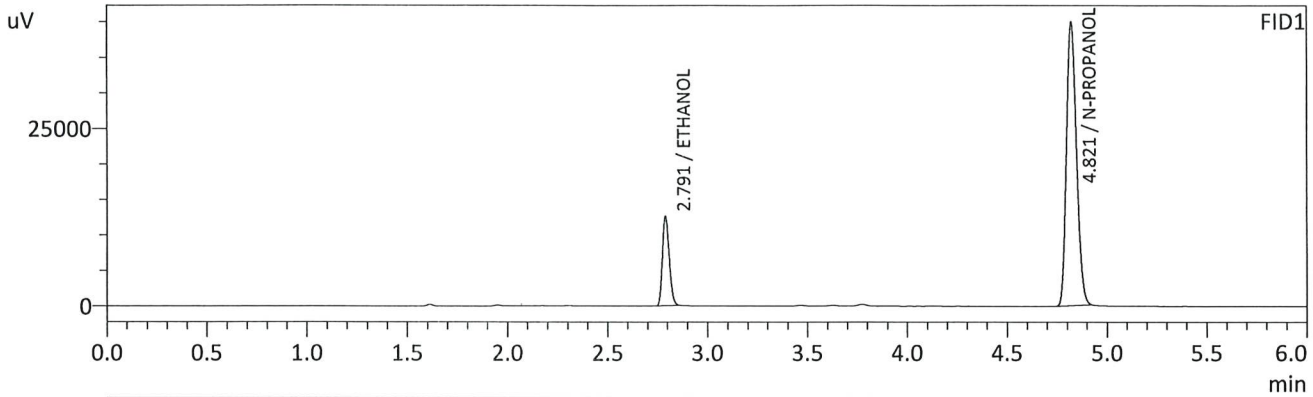

FID1

Name	Conc.	Unit	Area	Height
METHANOL	--	g/100cc	--	--
ACETALDEHYDE	--	g/100cc	--	--
ETHANOL	0.0888	g/100cc	29618	12442
ISOPROPYL ALCOHOL	--	g/100cc	--	--
ACETONE	--	g/100cc	--	--
N-PROPANOL	0.0000	g/100cc	140364	39710
DFE	--	g/100cc	--	--
TFE	--	g/100cc	--	--

FID2

Name	Conc.	Unit	Area	Height
ACETALDEHYDE	--	g/100cc	--	--
METHANOL	--	g/100cc	--	--
ETHANOL	0.0888	g/100cc	29699	14642
ACETONE	--	g/100cc	--	--
ISOPROPYL ALCOHOL	--	g/100cc	--	--
N-PROPANOL	0.0000	g/100cc	143671	53678
DFE	--	g/100cc	--	--
TFE	--	g/100cc	--	--

RC

Sample Name : INT STD BLK 3
 Vial # : 50
 Data Filename : INT STD BLK 3_912023_050.gcd
 Method Filename : ALCOHOL_083123_RC.gcm
 Batch Filename : BATCH_090123_RC.gcb
 Date Acquired : 9/1/2023 7:28:12 PM
 Date Processed : 9/1/2023 7:34:12 PM
 Default Project - G1KG333-Instrument1 - ALCOHOL_083123_RC.gcm

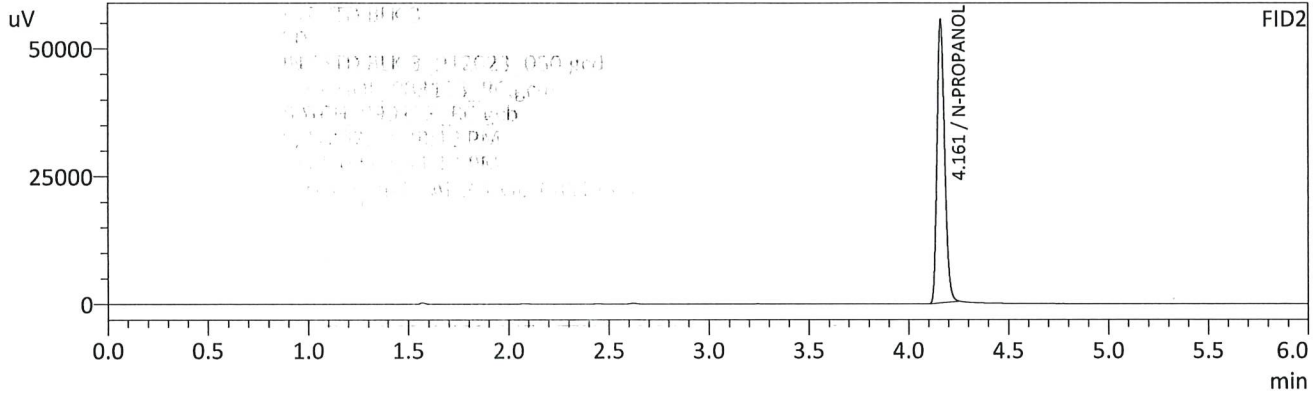
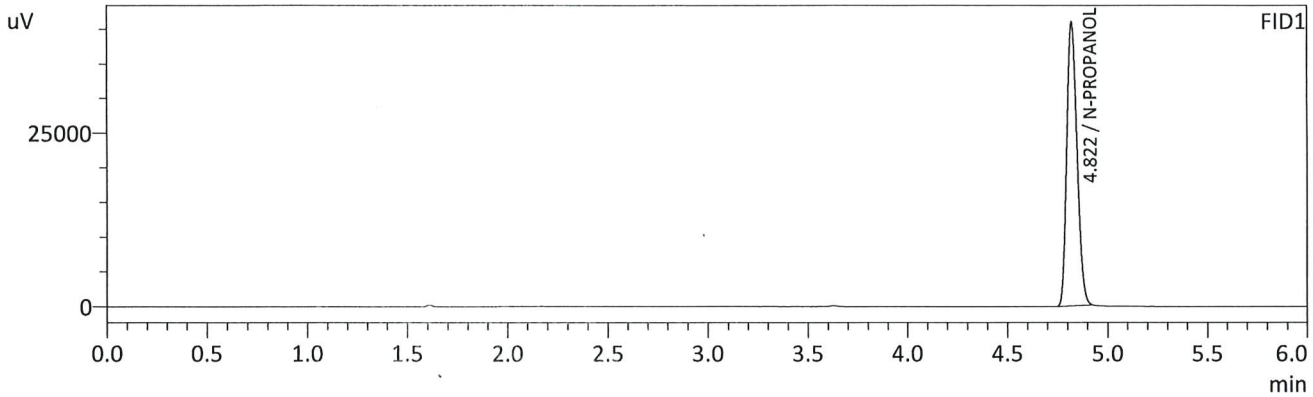

FID1

Name	Conc.	Unit	Area	Height
METHANOL	--	g/100cc	--	--
ACETALDEHYDE	--	g/100cc	--	--
ETHANOL	--	g/100cc	--	--
ISOPROPYL ALCOHOL	--	g/100cc	--	--
ACETONE	--	g/100cc	--	--
N-PROPANOL	0.0000	g/100cc	143990	40911
DFE	--	g/100cc	--	--
TFE	--	g/100cc	--	--

FID2

Name	Conc.	Unit	Area	Height
ACETALDEHYDE	--	g/100cc	--	--
METHANOL	--	g/100cc	--	--
ETHANOL	--	g/100cc	--	--
ACETONE	--	g/100cc	--	--
ISOPROPYL ALCOHOL	--	g/100cc	--	--
N-PROPANOL	0.0000	g/100cc	147358	55436
DFE	--	g/100cc	--	--
TFE	--	g/100cc	--	--

RC

Region 5 Pocatello Blood Alcohol Analysis Batch Table

Shimadzu Nexis GC-2030 Serial Number: C12255850662

Shimadzu HS-20 Serial Number: C12595700014

LabSolutions Version 6.117

Copyright (C) 2008-2022 Shimadzu Corporation. All rights reserved.

Vial#	Sample Name	Sample Type	Method File	Data File	Level#
1	INT STD BLK 1	0:Unknown	ALCOHOL_083123_RC.gcm		0
2	MULTI-COMP MIX	0:Unknown	ALCOHOL_083123_RC.gcm	MULTI-COMP MIX_1292021_001.gcd	1
3	INT STD BLK 2	0:Unknown	ALCOHOL_083123_RC.gcm		0
4	QC1-1	0:Unknown	ALCOHOL_083123_RC.gcm		0
5	QC1-1-B	0:Unknown	ALCOHOL_083123_RC.gcm		0
6	0.08 QA	0:Unknown	ALCOHOL_083123_RC.gcm		0
7	0.08 QA - B	0:Unknown	ALCOHOL_083123_RC.gcm		0
8	P2023-2621-2	0:Unknown	ALCOHOL_083123_RC.gcm		0
9	P2023-2621-2-B	0:Unknown	ALCOHOL_083123_RC.gcm		0
10	P2023-2625-1	0:Unknown	ALCOHOL_083123_RC.gcm		0
11	P2023-2625-1-B	0:Unknown	ALCOHOL_083123_RC.gcm		0
12	P2023-2626-1	0:Unknown	ALCOHOL_083123_RC.gcm		0
13	P2023-2626-1-B	0:Unknown	ALCOHOL_083123_RC.gcm		0
14	P2023-2627-1	0:Unknown	ALCOHOL_083123_RC.gcm		0
15	P2023-2627-1-B	0:Unknown	ALCOHOL_083123_RC.gcm		0
16	P2023-2628-1	0:Unknown	ALCOHOL_083123_RC.gcm		0
17	P2023-2628-1-B	0:Unknown	ALCOHOL_083123_RC.gcm		0
18	P2023-2629-1	0:Unknown	ALCOHOL_083123_RC.gcm		0
19	P2023-2629-1-B	0:Unknown	ALCOHOL_083123_RC.gcm		0
20	P2023-2635-1	0:Unknown	ALCOHOL_083123_RC.gcm		0
21	P2023-2635-1-B	0:Unknown	ALCOHOL_083123_RC.gcm		0
22	P2023-2647-1	0:Unknown	ALCOHOL_083123_RC.gcm		0
23	P2023-2647-1-B	0:Unknown	ALCOHOL_083123_RC.gcm		0
24	P2023-2656-1	0:Unknown	ALCOHOL_083123_RC.gcm		0
25	P2023-2656-1-B	0:Unknown	ALCOHOL_083123_RC.gcm		0
26	QC2-1	0:Unknown	ALCOHOL_083123_RC.gcm		0
27	QC2-1-B	0:Unknown	ALCOHOL_083123_RC.gcm		0
28	P2023-2658-1	0:Unknown	ALCOHOL_083123_RC.gcm		0
29	P2023-2658-1-B	0:Unknown	ALCOHOL_083123_RC.gcm		0
30	P2023-2665-1	0:Unknown	ALCOHOL_083123_RC.gcm		0
31	P2023-2665-1-B	0:Unknown	ALCOHOL_083123_RC.gcm		0
32	P2023-2673-1	0:Unknown	ALCOHOL_083123_RC.gcm		0
33	P2023-2673-1-B	0:Unknown	ALCOHOL_083123_RC.gcm		0
34	P2023-2681-1	0:Unknown	ALCOHOL_083123_RC.gcm		0
35	P2023-2681-1-B	0:Unknown	ALCOHOL_083123_RC.gcm		0
36	P2023-2689-1	0:Unknown	ALCOHOL_083123_RC.gcm		0
37	P2023-2689-1-B	0:Unknown	ALCOHOL_083123_RC.gcm		0
38	P2023-2690-1	0:Unknown	ALCOHOL_083123_RC.gcm		0
39	P2023-2690-1-B	0:Unknown	ALCOHOL_083123_RC.gcm		0
40	P2023-2703-1	0:Unknown	ALCOHOL_083123_RC.gcm		0
41	P2023-2703-1-B	0:Unknown	ALCOHOL_083123_RC.gcm		0
42	P2023-2704-1	0:Unknown	ALCOHOL_083123_RC.gcm		0
43	P2023-2704-1-B	0:Unknown	ALCOHOL_083123_RC.gcm		0
44	P2023-2705-1	0:Unknown	ALCOHOL_083123_RC.gcm		0
45	P2023-2705-1-B	0:Unknown	ALCOHOL_083123_RC.gcm		0
46	P2023-2706-1	0:Unknown	ALCOHOL_083123_RC.gcm		0
47	P2023-2706-1-B	0:Unknown	ALCOHOL_083123_RC.gcm		0
48	QC1-2	0:Unknown	ALCOHOL_083123_RC.gcm		0
49	QC1-2-B	0:Unknown	ALCOHOL_083123_RC.gcm		0
50	INT STD BLK 3	0:Unknown	ALCOHOL_083123_RC.gcm		0

BC